ONDAY, MAY 6, 1912.
n.
chances
aper.
ork.
rt prices
neckwear at 4.50
large sailor collars, in all the
First floor, State street.
es
t 7.95
h lace
regu-
75c
4.95
l-back
ollars,
rices.
itch collars; 2.50 value, at 1.25
thers feature a sale of
changeable
mohairs at
35 yard
handsome color-com-
are very lustrous.
r, Wabash avenue.
e flaxon, 22c
thread finish
saving on a popular
striped and plain.
r, Wabash avenue.
his spring
$25
ead ingrain
e, at 50c
fashioned, ingrain
e quality; mercer-
soles and tops; lot
ly.
State street.
n suits, 85c
some plain front;
crocheted yokes;
ular & extra sizes.
, State street.
ations, 1.95
P

The Chicago Daily Tribune.

THE WORLD'S GREATEST NEWSPAPER

VOLUME LXXI.—NO. 110. TUESDAY, MAY 7, 1912.—SIXTEEN PAGES. PRICE ONE CENT. IN CHICAGO AND SUBURBS. ELSEWHERE TWO CENTS.

MARYLAND CLOSE; LATE RETURNS GIVE TAFT LEAD OF TWO

Roosevelt Has 61 Delegates to State Convention to 63 for President.

65 VOTES WILL GIVE CONTROL

Champ Clark Easily Leads Democratic Candidates, Having 52 to 36 for Wilson.

UNIT RULE GOVERNS DELEGATES

Baltimore, Md., May 6.—[Special.]—Late returns from the presidential preference primary in Maryland today show sixty-three Taft delegates elected to the state convention to sixty-one for Roosevelt.

Only two counties remain to be heard from. These missing counties have five delegates and with them probably lies the chance to gain control of the state convention which will name and instruct the sixteen delegates to the Chicago convention.

Sixty-five Necessary Number.

There will be 129 delegates in the state convention, and therefore sixty-five will constitute a majority and give to the candidate getting that number the whole of Maryland's strength under the unit rule as applied under the new state law.

The new law, as applied today, gave some tangled results which may change the whole result of the contest.

Under this law the state convention delegates, no matter for whom they stand on the ticket, must vote for the candidate who receives the majority in the preferential vote in the district.

In the First district, in which Roosevelt got the preferential vote, four of the seven delegates elected are Taft delegates. They will be forced to vote for Roosevelt men as national delegates.

Clark Leads the Democrats.

Speaker Champ Clark apparently was the victor in the Democratic primary.

Returns from Baltimore city (complete) and fourteen out of twenty-three counties give Clark fifty-two delegates to the state convention, Harmon four, and Wilson thirty-six.

Both Roosevelt and Clark carried all of the four legislative districts in Baltimore, giving them twenty-eight delegates each to their respective party state conventions.

Nominated for Congress.

The following congressional nominations were made at today's primary election:

First district—J. Harry Covington, Democrat, renominated.

Second district—J. F. C. Talbot, Democrat, renominated; Laban Sparks, Republican.

Third district—George Konig, Democrat, renominated; Albert M. Sprosser, Republican.

Fourth district—J. Charles Linthicum, Democrat, renominated; J. C. Boyd, Republican.

TWO DELEGATIONS FROM TEXAS.

Austin, Tex., May 6.—[Special.]—As a result of the primaries held in Texas on Saturday there is every likelihood of a contesting delegation to the national Republican convention.

The Taft forces have the best of the situation, generally speaking, but in the absence of positive instructions, many counties not holding primary conventions, the result will be left with the state convention, meeting in Fort Worth on May 28.

While three-fourths of the state Republican committee are friendly to Taft, many of the delegates will be controlled by friendship for Cecil Lyon, who is managing Roosevelt's interests in Texas. In consequence Lyon is likely to be elected temporary chairman of the state convention, in which event he will appoint all the important committees. These committees will largely frame up the national delegation, dividing the honors as between Taft as candidate and Lyon as friend, and leave it to the Chicago convention which delegation will be seated.

TAFT GETS SIX IN NEVADA.

Reno, Nev., May 6.—Six delegates instructed to vote for President Taft were elected to the Republican national convention today by the Republican state convention in session at Fallona. The administration of President Taft was indorsed.

KILL 600 MEXICAN REBELS; 1,500 ROUTED BY GONZALES.

Madero Soldiers Report Hard Fight in Which Insurgents Are Driven to Cuatro Cienegas.

Mexico City, May 6.—Six hundred rebels were killed and the remainder of a force of 2,100 were sent scurrying to Cuatro Cienegas during a fight yesterday with 600 federals under Col. Pablo Gonzales, according to reports received today by President Madero.

Rebels Beaten; 100 Killed.

Tucson, Ariz., May 6.—One thousand rebels attacked the federal garrison of 350 men at Nacozari, Sonora, yesterday, according to advices received at the office of the Southern Pacific Railroad of Mexico here today. The insurgents were defeated after a fierce fight, it is said, with a loss of 100 killed.

PASS BILL TO AID INJURED WORKER

Senators Act Favorably on Compensation Measure Drawn by Joint Commission.

FINAL VOTE IS 64 TO 15.

Progressives and Regulars Unite in Support, While Numerous Democrats Give Help.

[BY A STAFF CORRESPONDENT.]

Washington, D. C., May 6.—[Special.]—The senate late this afternoon passed the workmen's compensation bill, framed some months ago by a joint congressional and executive commission. Sixty-four senators voted for the bill and fifteen against it.

Earnest efforts were made by a number of Democrats to amend the bill, particularly for the purpose of retaining in force the common law rights of injured employés or the heirs of those killed while at work.

In other words, it was desired that workmen or their heirs should continue to enjoy their present right of appeal to the court, which is denied under the measure approved by President Taft and the commission.

All amendments were rejected, however, the vote against them averaging two to one.

House to Amend Bill.

The measure will be passed in the house with many of the amendments rejected by the senate. A conference of the two houses will occur, with the result that there will be some slight modification.

Upon all the amendments today the progressive Republicans found themselves allied upon an important measure for the first time in three years with the regulars. Almost half of the Democrats abandoned their party to vote with the progressive and regular Republicans. Only the following opposed the bill on its final passage today:

Democrats — Ashurst, Arizona; Bacon, Georgia; Bryan, Florida; Culberson, Texas; Davis, Arkansas; Kern, Indiana; Myers, Montana; Overman, North Carolina; Paynter, Kentucky; Reed, Missouri; Shively, Indiana; Simmons, North Carolina; Smith, Georgia; Stone, Missouri, and Tillman, South Carolina.

Provisions of Measure Passed.

The provisions of the bill as it passed the senate are:

1. Every interstate railroad company shall pay specified amount of compensation to employés injured and to the dependents of employés killed in accidents arising out of their employment.

2. The remedy thus afforded shall be exclusive and that all existing statutory and common law remedies shall be abolished, the doctrines of fellow servant and contributory negligence being eliminated.

3. The employer is required to furnish medical and surgical aid for injured employés.

4. Compensation shall be paid in every case without reference to negligence except where it is shown that the employé willfully intended to bring about the injury or death of himself or another.

5. The rates of compensation provided range from 50 per cent of the employé's wages for thirteen months for the loss of a thumb to 50 per cent for eight years to the widow and other dependents of an employé killed.

6. The compensation is to be adjusted through arbitration committees and adjusters appointed in connection with the District courts and appeals from their decisions may be carried to the Circuit and Supreme courts.

JAPANESE NAVAL CADETS IN PERIL OF SHIPWRECK.

Training Boat Goes on Rocks and Is in Danger of Going to Pieces Off the Nippon Coast.

[BY CABLE TO THE CHICAGO TRIBUNE.]

TOKIO, May 6.—The Japanese training Taisei Maru, with 160 cadets aboard, is aground off Tateyama and is now in a bad position. It is apt to break up.

KIMMEL FIRST NAMES SLUGGERS

Initial Effort of Memory After Cranial Operation Recalls Men Who Caused Loss of Memory.

The naming of three men who slugged him in 1894 was the first exercise of returning memory of George A. Kimmel, principal figure in the curious insurance scandal of Niles, Mich., according to Dr. Loren Wilder.

WEATHER FORECAST.

For Chicago and vicinity—Unsettled Tuesday and Wednesday, not much change in temperature; moderate winds, mostly southerly.

For Illinois—Generally fair Tuesday and Wednesday without decided temperature changes, light to moderate variable winds.

Sunrise, 4:40; sunset, 6:36. Moonrise, 12:22 a. m. Mean temperature, 69; normal for the day, 55; highest, 83; lowest, 63. Deficiency since Jan. 1, 514.

Precipitation for 24 hours to 7 p. m., .04. Deficiency since Jan. 1, 3.18 inches.

Wind, W., max., 40 miles an hour at 4:49 p. m.

Relative humidity, 7 a. m., 91%; 7 p. m., 61%.

Barometer, sea level, 7 a. m., 30.91; 7 p. m., 29.90.

MOVEMENTS OF OCEAN STEAMSHIPS.

Arrived.	Port.
HELLIG OLAV	Christiansand.
SAXONIA	Gibraltar.
CAMERONIA	Glasgow.
PARISIAN	Glasgow.
DUCA D'AOSTA	Naples.
SAN GIORGIO	Naples.
VENEZEA	Naples.
NIAGARA	Havre.
CARPATHIA	Trieste.
COLUMBIA	New York.
PATRIS	New York.
MONGOLIAN	Philadelphia.
MONGOLIA	Shanghai.
BATAVIA	New York.
KAISER WILHELM II	Plymouth.
VIRGINIAN	Montreal.
MEGANTIC	Quebec.
HESPERIAN	Quebec.
IONIAN	Quebec.
P. F. WILHELM	New York.
Sailed.	**Port.**
GERMANIA	Marseilles.
GEORGE WASHINGTON	New York.
FRANKFURT	Montreal.

WIRELESS REPORTS.

PRES. GRANT	Out 400 miles	Due at New York Tuesday p. m.
E. P. CECILIA	Out 700 miles	Tuesday p. m.
BATAVIA	Out 250 miles	Tuesday a. m.
PRES. GRANT	Out 350 miles	Tuesday p. m.
S. GUGLIELMO	Out 600 miles	Wednesday a. m.
AMERICA	Out 250 miles	Tuesday a. m.
NOORDAM	Out 200 miles	Tuesday p. m.
VADERLAND	Out 315 miles	Tuesday p. m.

J. J. ASTOR LEAVES $100,000,000 TO HIS SON VINCENT

Titanic Victim Follows Example of Father and Grandfather in Drawing His Will.

WIDOW ALREADY HAS SHARE

Daughter by Former Marriage Has Fund of $5,000,000, Also "Each Child Surviving Testator."

MAIN HEIR NOT YET 21 YEARS OLD

New York, May 6.—[Special.]—The will of John Jacob Astor, who was drowned when the Titanic sunk, disposing of an estate valued roughly at $100,000,000, was summarised today by Lewis Cass Ledyard, the lawyer who drew it.

Mr. Astor, following the example of his father and grandfather, did not split up his estate. He left it almost intact to his son, William Vincent Astor, who is not yet 21 year old. Not much more than $8,000,000 can in any event be diverted from the main Astor line.

To Mrs. Madeleine Force Astor he gave outright $100,000. Aside from this he bequeathed to her the income from a trust fund of $5,000,000 and the use during her life of the house at 840 Fifth avenue and its contents. She loses both in case she marries again.

Mrs. Ava Willing Astor, his first wife, he did not mention. He gave $5,000,000 in trust for their daughter, Muriel, who is about 10 years old, which becomes hers absolutely upon reaching her majority.

Protects Children Surviving Him.

A trust fund of $5,000,000 was created for "each child who shall survive the testator," besides the two by his first marriage.

Mr. Astor's general bequests amounted to about $176,000. Of this sum $100,000 went to friends, four of whom had served as trustees of the Astor estate. He gave $45,000 to three men who had served him in various capacities.

The only bequest which could be construed as serving a public purpose was a legacy of $30,000 to St. Paul's school. He provided also for the continuance of the Astor cups, annual trophies of the New York Yacht club.

Binds Executors and Trustees.

The will was a document of about twenty closely typewritten pages containing about 9,000 words. The bulk of it concerned the restrictions which will bind his executors and the trustees of the Astor estate, James Roosevelt Roosevelt, Douglas Robinson, Nicholas Biddle, and Vincent Astor, who begins to serve as soon as he comes of age in six months.

The will was signed on Sept. 18 last, nine days after he was married to Miss Madeline Force. It followed closely in some particulars, notably the restrictions which bind the trustees in the matter of investments and similar items, the will of his father, William Astor.

There was no formal reading of the will to members of the family. Mr. Ledyard informed those who benefited by it as he saw fit, keeping the details closely private until today. He said he did not know when it would be filed at the office of the surrogate.

Valued Near $100,000,000.

The precise value of the estate was not mentioned. A man who has been familiar with Mr. Astor's affairs said he doubted if any one at this time was competent to give a definite estimate of how much it is worth. He said, however, that the value lies probably between $75,000,000 and $125,000,000.

"If I were to stake my life on it, though," he said, "I would guess the smaller sum."

Unlike most estates in this country Mr. Astor's was composed of two kinds of property—that which he owned outright and that which he held in trust with the power to dispose by will.

William Vincent Astor was made residuary legatee, and through him the integrity of the Astor estate will be maintained, according to the custom pursued by the Astor family through a number of generations.

AUTO THIEVES AND SHERIFF HAVE RUNNING PISTOL DUEL.

Laporte, Ind., Official Chases Young Men Who Speed Through City in a Car Stolen in Chicago.

Residents of La Porte, Ind., were aroused early last evening when three automobile thieves speeding from Chicago engaged in a revolver fight with the sheriff. After more than a score of shots had been fired the robbers abandoned the machine on the outskirts of the city when the gasoline supply gave out. They escaped and are now being hunted. The automobile, which is owned by Joseph Bobbe, 5060 South Michigan avenue, was stolen early in the afternoon from in front of 22 East Delaware place.

According to the sheriff of Laporte, the automobile was driven at high speed. He called to the young men that they were under arrest for speeding, and when they did not stop he climbed into another automobile and gave chase. He fired six shots at the speeders, two of whom returned his fire.

VICIOUS DOGS BITE 25 PERSONS.

Police Department Shows Record for Two Days—Nineteen of the Victims Are Children.

Twenty-five persons were reported to the police department to have been bitten by dogs in the last two days. Nineteen of them were children, bitten near their homes while at play.

ROGERS A SECOND VICTIM OF DRIVER

Inquest Develops That Arthur Watts Brought Death to Mrs. Albert Behr Two Years Ago.

WAS OUT FOR "JOY RIDE."

Stole Employer's Car; Fled and Left Woman Dying; Acquitted of Manslaughter Charge.

When Arthur Watts, chauffeur, ran down and killed Edward K. Rogers, Saturday night, he had been out of the county jail less than eighteen months. He had been imprisoned there for six months awaiting trial on a charge of manslaughter—the death of a woman under the wheels of his machine.

The verdict of not guilty in the case was a surprise. The coroner's jury had criticised the chauffeur bitterly for criminal carelessness. Coroner Hoffman had branded Watts and the four companions of his "joy ride" as cowards. The evidence at the inquest indicated the car was speeding. The grand jury acted without delay, but the trial dragged on for six months.

When Watts was released he obtained employment with J. S. Templeton, a board of trade operator, for whom he was driving when he struck Mr. Rogers at Ontario and Rush streets.

Stole Car; Killed Woman.

Two years ago Watts was in the service of Thomas McGuire of McGuire & White, detectives. Having secretly removed his car from the garage he recruited several friends to accompany him on a visit to several barrooms. Racing up Wells street the machine struck Mrs. Albert Behr, wife of a carpenter living at 1653 Wells street. She was dead when her husband and her children, who were a short distance behind her, reached her side.

Witnesses testified that the car jumped into top speed and was not checked until two blocks from the scene of the accident, when it was slowed down, so that the passengers could alight and run away. Watts also attempted to secrete himself, but a fragment of Mrs. Behr's garments clinging to the fender of the machine betrayed him. It was noticed in the garage where he had taken it, and he was arrested on a charge of manslaughter.

Mr. Behr, widower of Watts' first victim, said he was not surprised that he had been in another accident.

The inquest over the remains of Mr. Rogers was continued by Deputy Coroner Kennedy until May 14. He announced that he wished to obtain further evidence in the case. Watts, although brought to the inquest by his employer, Mr. Templeton, was not arrested.

Aged Man Another Victim.

An effort to keep secret an automobile accident that resulted in the serious injury of F. E. Rowe, an employé of the Kimball Piano company, was hinted yesterday. He was rushed to St. Luke's hospital by the driver of the car, Thornton A. Herr, an architect living in Oak Park.

The first the authorities heard of the accident was from a south park policeman who witnessed it. It occurred Saturday night at Wabash avenue and Jackson boulevard, but the injured man was picked up from the pavement as soon as the automobile which struck him could be stopped. At St. Luke's hospital physicians said no effort had been made to keep the case secret. Mr. Rowe's age—65 years—was said to be against him.

The victim of a second accident of yesterday was Mrs. Charles S. Clark, 7130 Princeton avenue. Mr. Clark is president of the Grain Dealers' company, 305 South La Salle street. An automobile driven by her husband was struck by a Halsted street car at West Seventy-third street. She was thrown out of the car and cut and bruised.

Lloyd's Death an Accident.

The coroner's jury in the case of William G. Lloyd Jr. found his death was caused by "external violence after he had alighted from an automobile at Michigan avenue and Fourteenth street. This accident occurred last Thursday evening, and Mr. Lloyd died at the Henrotin hospital on Sunday afternoon.

SAY SPIRITUALIST WORKED 'ESTATE CON GAME' ON MANY.

Followers of J. W. Sterbentz Want Share in $85,000—They Financed Suit—Find Two Mrs. Sterbentzes.

J. W. Sterbentz, leader of a band of Spiritualists who meet at 2619 Lincoln avenue, was reported to the police yesterday by the Legal Aid society. He has been obtaining a great deal of money from his followers, it is alleged, under the pretense of carrying on an expensive litigation in the Probate court over an estate of $85,000 left him by his parents in Germany. Sterbentz promised to pay back each loan and an additional rate of 6 per cent promptly when he came into his inheritance.

For eight years Mr. and Mrs. Charles Beck, 3047 Racine avenue, have contributed amounts ranging from $5 to $25 and at one time a sum of $100 to aid Sterbentz in his legal fight. Recently Mr. Beck began giving all his earnings.

Mrs. Beck grew anxious and started to make inquiries. Then she learned that Sterbentz had two homes and that there are two Mrs. Sterbentz. One lived at 2335 North Halsted street; the other, with her two small daughters, at 3047 Racine avenue.

When Sterbentz was seen at his home at 2335 North Halsted, and asked about the $85,000 and the two wives, he stared at the visitor and retired into a basement, refusing to emerge again.

WIDOW SUES FOR ALIENATION.

Mrs. Emma E. Lord of Waukegan Charges Genevieve Reed Estranged the Affections of Husband.

Waukegan, Ill., May 6.—[Special.]—Charging alienation of affections, Emma E. Lord, widow of William L. Lord, general traffic manager of the Wisconsin Central railroad, has brought suit for $15,000 damages in the Circuit court of Lake county against Genevieve Reed of New Rochelle, N. Y.

STEREOTYPERS' STRIKE ILLEGAL

James J. Freel, President of the International Union of Stereotypers reached Chicago yesterday and declared the strike of the local Stereotypers to be illegal and in direct violation of his orders.

He exhibited the following telegraphic orders to the officers of the local union:

Newark, N. J., May 3, 1912.

L. P. Straube,
Care James P. Sampson, Stereotypers' Dept., American, Chicago, Ill.

I am informed that number four has negotiated a new contract with American and Examiner. If so, this union expects number four to live up to its terms absolutely.

Time 4:35 p. m. *(Signed) JAMES J. FREEL.*

Brooklyn, 3:30 a. m., May 4, 1912.

L. P. Straube,
2678 Osgood Street,
Chicago, Ill.

Informed No. 4 has struck Chicago newspaper offices. As this action is in violation of existing contract underwritten by this Union, I hereby order the members of Chicago Stereotypers' Union No. 4, to immediately return to work.
(Signed) JAMES J. FREEL.

One hour after sending these messages President Freel got Straube on the long distance telephone and ordered him verbally to order the men to return to work. Straube flatly refused to do so.

President Freel and other international officers will personally order the men to return to work today.

TO THE PUBLIC!

THE FACTS IN THE NEWSPAPER STRIKE.

NEITHER WAGES NOR HOURS INVOLVED.

In view of the only partial circulation of the Chicago newspapers during the newspaper pressmen's, drivers', and stereotypers' strikes, republication is here made of the earlier announcements giving the essential facts in the situation.

On May 2 the publishers made the following announcement:

"On April 30, at 12 o'clock midnight, the management of the Chicago Examiner and the Chicago American posted in its pressroom the announcement that the contract between those papers and the Chicago Newspaper Web Pressmen's union No. 7 having expired, the management elected to come under the provisions of the contract between the Chicago local of the American Newspaper Publishers' association, of which the Chicago Examiner and the Chicago American are members, and the Pressmen's union, and would assume all the obligations and exercise all the rights of other members of the Chicago local under the contract, adding that the management would refer to arbitration, as provided in the contract, any differences that might arise.

"After the announcement had been read the men, acting under the order of the president of the union, resumed work without protest, and thus acknowledged their acceptance of the contract.

"On May 1 the management announced that it would exercise its right under the contract to determine the number of men to be employed on each press, and ordered each press to be manned with the same number of men as other members of the Chicago local employ on presses of similar size and product. The members of the union refused to work under this order. The management then offered to permit the men thus proposed to be laid off to report as usual for work daily, but not to work on the presses, and to submit the question at issue to arbitration, and in the event of a decision sustaining the position of the union to pay these men full wages from the time they were laid off up to the date of the decision of the arbitrator. The members of the union refused to work under this offer.

"The management then notified the men that their continued refusal to work would constitute a strike and that in so striking the union would be breaking the contract between the Publishers' association and the union. The members of the union continued to refuse to work and walked out of the office.

"Under the circumstances the Chicago local of the American Newspaper Publishers' association now declares the contract between it and the Chicago Newspaper Web Pressmen's union No. 7 broken by the union, and therefore terminated. The pressrooms of all the members of the Chicago local of the American Newspaper Publishers' association will therefore hereafter be conducted without recognition of the jurisdiction of the Chicago Newspaper Web Pressmen's union No. 7.

"It is the purpose not to disturb the working conditions and wages of the former contract, and to this end the continued cooperation of all employés without discrimination is invited.

"By order of the Chicago local of the American Newspaper Publishers' association.
VICTOR F. LAWSON, President.
"HENRY N. CARY, Secretary.
"Chicago, May 2, 1912."

It will be noted:

1. That on April 30, at 12 o'clock midnight, the Examiner and American posted their announcement that they elected to come under the provisions of the contract between the union and the other Chicago newspapers, and that after the announcement had been read by the pressmen they resumed work without protest, under the order of the president of the union, and thus acknowledged their acceptance of the contract.

2. That on the night of May 1, when the Examiner undertook to exercise its right under the contract to determine the number of men to be employed on each press, and fixed the number the same as has all along been employed by the other newspapers on presses of similar size and product, the pressmen struck, notwithstanding the Examiner's offer to submit the matter in dispute to arbitration.

3. That the union struck, after being warned that such action would break the contract between the union and all the other newspapers.

4. That the union was not locked out but refused to work and finally walked out of the office of the Examiner.

5. That the publishers' association then declared the general contract with the pressmen's union broken and therefore terminated.

6. That the publishers at the same time announced that the working conditions and wages of the former contract would not be changed and invited "the continued cooperation of ALL employés WITHOUT DISCRIMINATION."

On May 2 the newspaper delivery drivers struck in sympathy with the pressmen in combination with the newsboys without notice and without any grievance of their own, thereby braking their contract with the publishers, which contract specifically prohibited sympathetic strike.

On May 3, at midnight, the Chicago Stereotypers' union, notwithstanding contrary orders from the International Stereotypers' president, James J. Freel, struck in sympathy with the pressmen, without notice, and without any grievance of their own, thereby breaking their contract with the publishers, a contract reaffirmed by the union only three days before by deliberate inclusion of the Chicago Examiner and the Chicago American as members under the contract as evidenced by the following agreement:

Chicago, Ill., April 30, 1912.—It is hereby agreed that the proprietors of the Chicago Examiner and the Chicago American shall come under the provisions of the present contract between the Chicago local of the American Newspaper Publishers' association and the Chicago Stereotypers' union No. 4, I. S. & E. U., of date June 1, 1909, on and after May 1, 1912, and shall be entitled to the same rights and assume the same obligations thereunder as the proprietors of the other newspapers named therein.

Signed in two originals.

THE CHICAGO LOCAL OF THE AMERICAN NEWSPAPER PUBLISHERS' ASSOCIATION,
BY VICTOR F. LAWSON, President.
STEREOTYPERS' UNION NO. 4, BY C. F. CONKLIN, Chairman; A. F. BROWN, EDWARD E. BRAUTIGAM.

By order of Chicago Local American Newspaper Publishers' association.
HENRY N. CARY, Secretary.

BANDIT BAND ROBS PRINCESS WHILE STROLLING IN WOODS

Sophia of Orleans Compelled to Surrender Jewels While Walking with Her Governess in Belgium.

[BY CABLE TO THE CHICAGO TRIBUNE.]

BRUSSELS, May 6.—Several bandits today met the Princess Sophia of Orleans while she was walking with her governess in Tervueran wood, which is about ten miles from Brussels.

The princess was robbed of her handbag by the bandits and was then ordered to unclasp her brooch and earrings. After doing this she was compelled to hand over the gems.

TRAIN KILLS REAL ESTATE MAN.

E. W. Washburn Struck by L. C. Suburban While Crossing Tracks Between Station Platforms.

E. W. Washburn, a real estate dealer living at 7612 Marquette avenue, was run down and instantly killed by an Illinois Central construction train at Sixty-third street at 7 o'clock last night. He tried to cross the tracks from the local to the express platform. The family now is touring in California, and until friends learn of their stopping place will not be advised of the death of Mr. Washburn.

WISHES OF MAN LONG DEAD PUT IN RECORDS AS HIS WILL.

Mother's Act in Destroying Document Disinheriting Son Accused of Murder Offset by Kane County Judge.

Aurora, Ill., May 6.—[Special.]—Judge D. J. Carnes of Kane county Circuit court has ordered the wishes of a dead man written on the records of the Kane county Probate court as his will. The order was carried out at once.

Richard Terry of Aurora, who died in 1888, left a will disposing of $100,000, which disinherited his son, the late Arthur Terry, but it was destroyed by the disinherited man's mother after Arthur Terry had been indicted on a charge of poisoning his wife. His mother, knowing he needed money to make a fight for his life in court, made away with the will.

The property then was divided between the son and his mother, two-thirds to him, one-third to her. Under the will the property had been bequeathed to Arthur Terry's two little girls, Katie and Laura, on the elder Mrs. Terry's death.

The case against Arthur Terry was eventually dropped, but he lost his reason and was sent to the Elgin asylum, where he died in 1908.

In 1908 Mrs. Terry died. On her death bed she called her granddaughter, with whom she lived, and told her of the will that she had destroyed. The girls, now Mrs. Laura Terry Hunt and Mrs. Kate Terry Prindle of Cleveland, then began an investigation that resulted in the present order by Judge Carnes.

STRIKERS ATTACK AGED NEWSMAN; MOB A POLICEMAN

Battered, Bluecoat Draws Revolver, Disperses Rioters, Holds Assailant.

MENACE LOOP NEWSBOYS

Thug Who Uses "Billy" on Circulation Manager Rescued from Angry Citizens.

CHIEF INCREASES POLICE VIGILANCE

Policeman Henry Rauscher of the Irving Park station had the fight of his life at 7:30 o'clock last night, when he went to the rescue of an aged negro, who was selling papers in front of the La Salle street depot.

Several strikers pounced on both the policeman and the colored man, and the bluecoat drove them off only when he drew his revolver.

The attack on the policeman was the most significant act during the day in the strike of the newsboys, wagon drivers, and pressmen against Chicago's daily newspapers.

Strikers Defy Police.

Rauscher is detailed in the loop on strike duty. He was guarding the paper stand near the La Salle street station when the strikers, taking advantage of the distance of fifty feet betwen the policeman and the negro, attacked the latter. He was down and others were tearing up his papers when the policeman got to him.

Rauscher clubbed all the sluggers away from the negro but William Yario, who is 20 years old and resides at 705 West Taylor street. Yario, who is said to be a former newspaper wagon driver, attacked the policeman. Others helped Yario. During the fight some one threw a brick which smashed the policeman's helmet and cut his head. Rauscher finally got the best of the striker, and pulling his revolver held the others off until help came.

Yario was locked up at the South Clark street station.

Circulation Manager Slugged.

Max Annenberg, circulation manager for THE TRIBUNE, was the first victim of the striking thugs in the morning. The assault on Annenberg took place in the Wilson avenue station of the Northwestern elevated road. He was knocked unconscious and would have been more seriously injured if he had not been rescued by a number of angry citizens who witnessed the attack.

Alexander Hickey, residing at 167 Institute place, was the only man arrested in connection with the assault. He is accused by Annenberg of having delivered the blow which laid him out. Hickey was accompanied by many others, all of whom fled before the arrival of the police.

Annenberg rode to the elevated station in a delivery wagon and was selling morning papers when Hickey and his fellow thugs surround the wagon and ordered Annenberg away.

"I refused to leave," Annenberg said, "and then Hickey threw some of the papers into the street. I stooped over to pick up some of the papers, and as I did so Hickey struck me with a billy or some other blunt weapon. I suppose it was a billy. The blow knocked me unconscious, and when I came to a crowd of citizens were beating Hickey up."

Citizens Threaten Thug.

Hickey was immediately surrounded by citizens, who say they saw him sneak up to Annenberg and knock him down with a billy.

So violent did they become that Hickey was rescued with difficulty by the police. There were cries of "Lynch him!" when the police dragged the man away. Detectives Johnson and Baynes feared the temper of the crowd and, hailing a passing taxicab, dragged Hickey into the vehicle and took him to the Town Hall station, where his injuries were attended to. Annenberg was attended by Dr. C. R. G. Foster, who found that his injuries were not serious.

When arraigned before Municipal Judge Caverly in the Sheffield avenue court in the afternoon Hickey asked that his case be continued, as he wanted to hire an attorney. The case was continued until May 14 in bonds of $3,000.

Hickey is a striking newspaper delivery wagon driver. He and his associates have been patrolling Wilson avenue station ever since the strike was declared, intimidating newsboys handling the Chicago dailies.

The attack on Annenberg is the second that has occurred at the Wilson avenue station since the strike was declared. Policemen were detailed to watch the station immediately after the first attack, and Baynes and Johnson were only a short distance away when Annenberg was attacked.

Mob Attacks Negroes.

Two negroes who were selling papers from a wagon at Madison and Clark streets were surrounded by a hooting crowd of strikers and sympathizers in the early afternoon. The mob was threatening all sorts of violence to the pair when a squad of policemen under command of Capt. Patrick Lavin arrived from Central station in answer to a riot call. The more venturesome strikers were clubbed back and several received minor cuts and bruises.

The wagon load of newspapers arrived at the corner about 1:30 o'clock. They sold like hot cakes. About fifty persons were crowded around the rear of the wagon, all anxious to buy. A band of strikers elbowed their way through the crowd.

"Beat it, you scabs, or we'll knock your blocks off," they shouted. The colored boys held their ground. Then the strikers jumped into the wagon and began tearing and scattering the papers over the street. Several of them attacked the negroes and a free for all fight was in progress when Bergt. Connell and three bluecoats dashed up in a taxicab. The crowd immediately began to disperse. Some strikers resisted the offi-

gers and clubs were used freely. In a few minutes the crowd of 800 persons had been driven away and traffic was resumed. No arrests were made.

Half an hour later Nicholas Pape, a newsboy striker, was arrested by Detective Hurley when he refused to move on. The strikers loitered about the stands where the negroes were selling, and it was with difficulty that the policemen on guard could keep a crowd from congregating. Joe Parenti, also a newsboy, was arrested at Fifth avenue and Madison street when he insisted on hanging around the paper stand there.

Three newsboys were arrested about 4 o'clock at Clark and Washington streets, where they created a disturbance near a stand where two negroes were selling papers. They stood around and taunted the pair. They were repeatedly told to move on and stay away. They gave the names of Michael Donaffero, Larry Markowitz, and Walter Hines. They were taken to the South Clark street station and charged with disorderly conduct.

Stabbed in Shoulder.

Joseph Murray, 615 Oakdale avenue, was stabbed in the left shoulder early in the morning in an argument with two men at Oakdale and Evanston avenues, over the pressmen's strike. He was taken to the Alexian Brothers' hospital, and later two men, who gave their names as Arthur and Edward Barrett, brothers, residing at 2631 Diversey avenue, were arrested on suspicion. They denied having attacked Murray.

Municipal Judge Caverly fined James Carney, 320 North Clark street, $25 for knocking over newsstands and scattering Sunday papers on Sunday morning. Carney's plea of intoxication did not save him from the fine.

Municipal Judge Beitler of the South Clark street station, continued until May 14 disorderly charges against nineteen striking newsboys, ranging in age from 15 to 21 years, who were arrested on Saturday and Sunday, charged with causing disturbances in different parts of the downtown district.

The sale of afternoon newspapers during the day was carried on in the loop under the guard of police, while striking newsboys and their confederates watched at a distance. Negro newsboys, stationed at La Salle and Monroe streets, Fifth avenue and Adams street, La Salle and Jackson streets, and Van Buren street and Wabash avenue, had to be guarded by from three to seven policemen.

McWeeny Warns Strikers.

Twenty-five striking news sellers, headed by Edward N. Nockels, secretary of the Chicago Federation of Labor; Ald. John Powers, and a representative of the Daily Socialist, during the day got first hand information from Chief McWeeny concerning the violation of city ordinances.

The strikers asserted they had been arrested by policemen because they did not show peddlers' licenses when the delegation called in the chief's offices. Commissioner of Public Works McGann, to whom they had complained, also was present. The chief informed the complainants that newsboys had not been arrested on such charges, but that they had been taken into custody for breaking other city ordinances—namely: disturbing the peace and violating the anti-noise ordinance.

Chief McWeeny in the morning, at a meeting of captains of police in his office, emphasized the general order he issued last week to hold all men on reserve at the various stations. He insisted the day force must sleep at the stations at night and the night men during the day, ready to respond to riot calls at a moment's notice.

Tries to Take Motion Picture.

Early in the afternoon a man, who gave his name as A. Richard, and who bore the card of the Gaumon's Weekly, "A Motion Picture Record of Current Events," published in New York, set up a moving picture machine over the entrance of the Hartford building.

In five minutes hundreds of boys and men saw what was going on, and, evidently desiring to give the operator a good picture, began milling around Dearborn and Madison streets, pressing against the news stand, jostling each other, and in other ways giving a realistic imitation of an incipient disturbance. The moving picture man smiled and turned his crank.

The attention of the authorities was called. They at once agreed that the exhibition of moving pictures of disturbances, riots, and mobs was something that could not be tolerated.

Plan to Amend Code to Stop Practice.

Accordingly the following amendments to the Chicago code were introduced in the council and referred to the judiciary committee:

"Be it ordained by the city council of the city of Chicago that article III. of chapter XLVI. of the Chicago code be amended by adding the following section—to-wit:

[Sec. 1628 a]. It shall be unlawful for any person, firm, or corporation to show or exhibit in any public place of amusement in the city of Chicago any immoral or obscene picture or pictures, or any picture of a riot or other disorderly or unlawful scene, or any picture which has a tendency to disturb the public peace, or to take a picture of or photograph any riotous, disorderly or other unlawful scene for the purpose of showing or exhibiting the same in any such place of amusement.

Be it ordained by the city council of the city of Chicago that section 1627 of article III. of chapter XLVI. of the Chicago code be and the same is hereby amended so as to read as follows:

1627. Immoral pictures—permit not to be granted. If a picture or series of pictures for the showing or exhibition of which an application for a permit is made, is immoral or obscene, or portrays any riotous, disorderly, or other unlawful scene, or has a tendency to disturb the public peace, it shall be the duty of the general superintendent of police to refuse such permit, otherwise it shall be his duty to grant such permit.

MANAGERS OF 22 RAILROADS ISSUE ULTIMATUM TO STRIKERS

Unless Offer Is Accepted This Morning Efforts Will Be Made to Replace Many of the Workers.

General managers of the twenty-two railroads involved in the strike of freight handlers, checkers and receiving and delivery clerks, which was called Saturday at noon, decided at a conference yesterday to give the men until 7 o'clock this morning to accept the offer made by the railroads. After that hour it will be withdrawn and the men's places filled.

The offer of the railroads provided for an increase of 5 cents a day to the freight handlers and $2.50 a month to the receiving and delivery clerks, who are paid by the month. Under the old agreement the freight handlers received 22 and 24 cents an hour, while the wages of the clerks ranged from $80 to $87.50.

The freight handlers asked for an increase of 30 cents a day, a half holiday on Saturdays with full pay and two weeks' vacation with pay each year. The clerks wanted an increase of $5 a month.

Six hundred nonunion freight handler employed by the Erie and the Santa Fé railroads yesterday joined the strike. It was reported at night that nonunion freight handlers employed by the Chicago and Alton and the Pennsylvania would walk out today.

OBITUARY.

MRS. ELLEN H. PRESTON, widow of Everett S. Preston, died yesterday at the Presbyterian hospital. She was the mother of Mrs. Samuel Burns Jr. of Omaha, Neb., and brother of William D. Allen, 1630 Hinman avenue, Evanston. Funeral from the New England Congregational church this morning at 9 o'clock. Interment at Hartford, Conn.

SAY FIGURES GIVE COLONEL VICTORY

National Roosevelt Committee Aims to Give Proof of His Nomination.

TAFT LOSES IN THE SOUTH

Defection of Delegates Causes Managers of President's Campaign Great Alarm.

Theodore Roosevelt's nomination for president by the Chicago convention next month is predicted in a statement given out here yesterday by the national Roosevelt committee.

"The figures show Roosevelt will be nominated without the aid of a single deserter from the Taft forces who wishes to get on the band wagon and without asking the help of a single uninstructed delegate," reads the forecast.

"When it is considered that the defection from Taft in the south is already causing the Taft managers the greatest alarm, and that the uninstructed delegates are preparing to join the Roosevelt movement, there can be little doubt of the final result.

Bay State Vote a Victory.

"What happened in Massachusetts was really a great Roosevelt victory. All the power of great industrial and financial organizations was exerted against him in behalf of Mr. Taft.

"All the power of political organization, directed by that master politician, Senator Crane, was exerted for Taft. All newspapers, with a few exceptions, were against Roosevelt and were active and vicious in their campaign of misrepresentation and abuse. All but one of the great dailies of Boston were fighting solely for special privilege and the candidate of special privilege—Taft.

"Mr. Roosevelt's action in refusing to accept the delegates at large from Massachusetts because President Taft received a slight majority of the presidential preference vote has astonished the Taft supporters.

Fail to Understand Colonel.

"Their amazement indicates how little they understand the character of Theodore Roosevelt or the principles for which he and all progressives are contending.

"The contrast between Roosevelt's action and the corruption, trickery, strong arm work, and use of federal patronage by which delegates have been obtained for Taft in the southern states and in New York, Indiana, Michigan, Kentucky, and elsewhere is striking.

"They have demonstrated that they regard no outrage against the public as too extreme to be resorted to in order to get delegates."

TAFT ATTACKS ROOSEVELT.

Chillicothe, O., May 6.—President Taft, in half a dozen speeeches in as many Ohio towns, today made bitter attacks on Theodore Roosevelt. He accused the colonel of accepting the aid of political bosses and denounced him for "misrepresentation."

He declared Col. Roosevelt is consorting with Ohio's "only boss," Walter Brown, chairman of the Republican state central committee of Ohio.

"Mr. Roosevelt says I am in favor of an aristocracy of the bosses," said the president. "Now, if you go to work counting bosses you will find just as many on his side as on mine, only when a man is on his side he becomes a political leader and when he is on mine he is a boss. Walter Brown is the only active boss in commission in Ohio, and he is hustling around for the purpose of getting Roosevelt elected with a view of enlarging his power.

Seeks Only Square Deal.

"Now all I ask is that you look into these conditions and give me a square deal. If I am a son of Ohio, I am at least entitled to justice at your hands, and that is all I ask. But I ask that you be not stirred up to class hatred by the intimation that everybody is oppressed."

Mr. Taft began his speech at Nelsonville with a short review of the achievements of his administration, pointing to the railroad bill, the postal savings bank bill, the mine bureau bill, the child labor bill, and others, which he declared showed as much true progressiveness as any legislation enacted since the civil war.

"So far as I am aware," said the president, "I have done nothing in office for which I can justly be condemned. I have made mistakes, but I have been striving to carry out the pledges of the Republican party."

Forced Into Personal Fight.

Mr. Taft said he had been forced against his will to enter the present campaign by Mr. Roosevelt's "misrepresentations." First Mr. Roosevelt said he wouldn't accept the nomination, that he said he wouldn't be a candidate. "Now he is a candidate, a candidate for sure," said Mr. Taft, "but he was not content with an ordinary campaign. He found it necessary to attack me personally.

"The less I said, the more he said, and he attacked me with unfounded charges in every way. I waited a month and then because of the cause I represent I decided to reply to him. I had to fight and I am here to do it."

SHRINERS ARRIVE ON COAST.

Masons Are Received at Spanish Barbecue in Pasadena and Arab Patrols Parade.

Los Angeles, Cal., May 6.—The last of the special trains carrying the delegates and visitors to the thirty-eighth annual convention of Shriners arrived here today.

Pasadena was the first to extend a formal welcome to the visitors and thousands went there to help celebrate Pasadena day.

The program included a Spanish barbecue, a polo game, chariot races, and drills by Arab patrols, including those of Medinah Temple, Chicago; Lulu, Philadelphia; Saladin, Grand Rapids, Mich.; Moolah, St. Louis; Aloha, Honolulu; El Mina, Galveston; and Khartoum, Winnipeg, Man.

Swift & Company's sales of fresh beef in Chicago for the week ending Saturday, May 4, averaged 10.92 cents per pound.—Adv.

The World's Greatest Condiment
Known the world over.
LEA & PERRINS' SAUCE
THE ORIGINAL WORCESTERSHIRE
A superior Savoring for Fish, Hot and Cold Meats, Soups, Stews and Hashes.
An Appetiser
Joseph Duncker's Sons, Agents, N.Y.

LEAPS FROM LOOP WINDOW

Office Head's Fall Broken by Sign Which Saves Life.

SIX DIE IN SUICIDE EPIDEMIC

Others Try to End Lives During Day, but Fail in Purposes.

B. D. Underwood, president of the Underwood Typewriter exchange at 170 West Randolph street, tried to end his life about 2 p. m. yesterday by jumping from a window of his office on the second floor. His fall was partly broken by a sign which he struck; but the man hit the sidewalk with a thud that was heard for nearly a block and brought hundreds of people to the scene. His skull was fractured.

Underwood is 38 years old and unmarried. He resides at 1330 D. Vborn avenue. His firm is distinct and apart from the Underwood Typewriter company.

Miss Susan Burns, stenographer, and F. E. Jaycox, manager of the exchange, were in the room when Underwood went out the window. He had not been in his office five minutes. Police of the central detail learned Jaycox had been protesting Underwood's absence from his office. They reported he had been drinking.

Raises Window for "More Air."

After the argument Jaycox turned to his desk. Underwood went to the window, which was up about a foot.

"Let's have some more air in here," he said and raised it as high as he could reach.

Then he climbed on the sill, raised the window as high as it would go, and, stooping, stepped outside on the ledge, which is two feet wide. He stood there a few seconds, long enough for several employes of the De Voe & Reynolds company across the street to see him. Then he leaped.

About eight feet below and to the left of the window was a sign. He struck this with his left shoulder and carried it down with him. Underwood landed on an iron step in a sitting position. His head jerked back and hit the sidewalk.

Underwood's skull was fractured at the base. His collar bone was fractured and his right shoulder badly bruised. Notwithstanding his injuries, Underwood retained consciousness. He would not say why he had tried to commit suicide and obstinately refused to give the police any information, not even his name.

Aged Murderer Hangs Himself.

Julius Christianson, convicted of the murder of Mrs. Irene Watson, 2253 Washington boulevard, in December, during the day hanged himself with a sheet in his cell at the county jail. He was 60 years old and a sentence of fourteen years amounted to life imprisonment for him. On Sunday evening he was placed in a cell with another prisoner, but became violent and was removed to a separate cell at 1 a. m. His body was found at 5:30 suspended from a cross bar by strips torn from a sheet.

Another man almost of the same age—Ernest Bowreiher, a butcher, killed himself by discharging a shotgun into his chest at his residence, 2162 Lincoln avenue. He was 62 years old and his sight had been failing for several months. Several days ago he told his friends he would be better off dead than alive but sightless.

Shoots Himself in Head; Dies.

John Sackriter, cabinetmaker, 806 Oakwood boulevard, fired a revolver into his head about 4 o'clock in the morning. He had been in poor health for several months. He died later.

Andrew Peterson, 53 years old, was found dead in a gas filled room at 1510 Grand avenue. He was a baker and had been out of work for some time.

Ignatz Zarick of Lemont jumped into the drainage canal after wiring to his hat a card bearing his name and address. His body was recovered an hour later.

RAIN DISHEARTENS FIGHTERS OF FLOODS IN THE SOUTH.

Hundreds Are Rescued by Workers Who Strive to Brace Up Crumbling Levees in Downpour.

New Orleans, La., May 6.—Thousands of anxious people in the flood menaced districts of Louisiana were disheartened today by heavy rains that pelted upon levees already strained almost to the bursting point by the swollen Mississippi.

All night long armies of workmen fought to strengthen the dikes that held firm while other embankment were giving way before the flood that now covers portions of eighteen parishes.

As the struggle to strengthen the embankments against the torrent went on great numbers of men were engaged in the rescue of hundreds of persons who have been marooned in dangerous places, and the work of supplying food and clothes to the thousands already gathered in emergency camps continued.

Reports of life loss were received at several concentration camps today.

Bloom of Youth
Now Easily Attained
You have no longer need to "doctor" that sallow, freckled, blackheaded, rough, blotchy, pimply or over-red skin. You can remove it, instead—easily, painlessly, inexpensively. By a new scientific process, which anyone can use without assistance, the dead and near-dead surface skin, with all its imperfections, is gently, gradually absorbed—and a radiantly youthful and beautiful complexion comes forth! Go to your druggist, get an ounce of pure mercolized wax; at night apply enough of this to completely cover the face; don't rub it in. Next morning remove the wax with warm water. The result after a few days is astonishing. You wonder why this secret wasn't discovered long ago.
Let the wrinkled, pouchy-cheeked, double-chinned folks also take hope. Put an ounce of powdered saxolite into half a pint witch hazel, bathe the face in the solution and—say!—there's nothing that will so effectually, so promptly, smooth out the hateful lines and draw in the sags and bags. You'll find this lotion, as well as mercolized wax, works equally well on neck and hands.—Adv.

Cool your blood—quench your thirst—preserve your health—drink
ROSE'S LIME JUICE
The best summer beverage. A tonic for the stomach; a bracer for the nerves; a refresher for the whole system. A tablespoonful in a glass of water, with or without sugar, makes a most soothing drink in hot weather. Sharp, snappy, pleasing to the taste.
Importers,
James P. Smith & Co., New York.
At Fountains, Druggists and Grocers.

Attractive Summer Furniture
We call attention to the opening of our new section devoted exclusively to Summer Furniture.
You will find this department easy of access and conveniently arranged with a large display of charming lines adapted for summer homes and cottages.
Never before has it been possible for us to show the smart designs in practical summer furniture at prices well within the reach of every one.
For the Porch
Large Comfortable Rockers.. $ 3.50 to $25.00
Easy Armchairs..... 3.50 to 25.00
Tables of all sizes..... 3.00 to 30.00
Settees and Swings..... 7.00 to 55.00
For the Bedroom and Sleeping Porch
White Enamel Dressers.....$11.50 to $50.00
White Enamel Wood Beds... 7.50 to 50.00
White Iron and Brass Beds.. 4.50 to 30.00
For the Dining and Breakfast Room
Enamel, Wicker and Fumed Finishes
Dropleaf Breakfast Tables...$ 7.00 to $35.00
Tea Carts..... 8.50 to 30.00
Buffets and Side Table..... 13.50 to 50.00
Special Notice. Our factory facilities insure prompt delivery of pieces desired in special colors and finishes.
Exclusive linens and cretonnes of foreign and domestic manufacture adapted for correct upholstery and hangings.
John A. Colby & Sons
Furniture Makers :: Interior Decorators :: Upholsterers
29 South Wabash Avenue, Near Monroe

A novel with a plot that unwinds all too fast
THE MAINSPRING
CHARLES AGNEW MACLEAN
Love and high finance are admirably blended in this romance of a young New York newspaperman who impersonates the son of a dying Wall Street magnate and thus becomes the important factor in a gigantic struggle between opposing financial interests.
Pictures by Edmund Frederick. $1.25 net; by mail, $1.36.
LITTLE, BROWN & CO., Publishers, BOSTON

The Conqueror of Constipation
Clogged-up liver causes Constipation. Constipation results in decomposition of food in the bowels. Decomposition allows poison to enter the blood, and causes Sick Headache, Dizziness, Nervousness, Tired-Out Feeling and Despondency. The one tried and true remedy is Carter's Little Liver Pills. They never fail.
CARTER'S LITTLE LIVER PILLS
Small Pill, Small Dose, Small Price
The GENUINE must bear signature
Brent Good

There is no better time to advertise than the present. Better start before your competitor.

Pianos and Player-Pianos of Quality
Marked down greatly to the pecuniary advantage of immediate buyers. A large surplus stock of most attractive styles in all modern designs—Colonial, Mission and Chippendale—in dull finish or polish finish—Mahogany, Walnut, Oak, Fumed Oak and Circassian Walnut. In craftsmanship they are fully up to the high standard our factory organization is required to attain
This surplus crowds our floors—we cannot display them as we would like to, so make amends to the buyer by a very sharp price reduction—a reduction large enough to move them quickly. These are not made up for bargain(?) sales, puzzle sales, etc., etc., but a legitimate line of Pianos of Quality. They possess the quality that will interest the most exacting musician. They possess the style and finish that will interest the most artistic taste.
An Instance
A mahogany player-piano, real mahogany, ivory keys, 7⅓ octaves, 88-note player, up to date in every particular, cover, stool and player bench, one year's tuning free and a good guarantee.
Regular Price, $550
SALE PRICE, $367
A 7⅓ octave piano, any wood, modern, complete and good in all respects.
Regular Price, $300
SALE PRICE, $192
TERMS TO SUIT ALL—VISITORS WELCOME.
The Baldwin Company Store
THE LEADING HOUSE
323 South Wabash Avenue

ANTIQUES
Rare Examples of the 17th, 18th and 19th Centuries
PERSIAN CARPETS
Forming the Collection of
Maxwell, Forbes & Stillman Co.
well known interior decorators of Milwaukee, Wis., who have given up their Oriental Rug Department, and by whose orders this priceless collection will be sold without reserve or limit to the highest bidder at
AUCTION
Beginning today at 2 p. m., and continuing until every piece is sold.
(Mornings Are Devoted to Private Sale and Exhibition)
There are over 800 carefully selected Persian Carpets, bought to suit the taste of artistic buyers. They embrace every weave, design and color known, and include many specimens now rarely seen outside of private collections and museums.
Every Piece Must and Will Be Sold
and in such an unlimited sale as this is, if you need a Rug, you are liable to get a high class Persian Carpet at the same price as a machine woven domestic carpet would cost you.
Remember, Sale Starts at 2 P. M. Today
GRANT'S ART GALLERIES
109-111 So. Wabash Ave.

Successful New Novels
Endorsed by A. G. Benson, W. J. Locke, A. E. W. Mason
Beyond the Law — By Miriam Alexander
The Great English Prize Novel. Awarded prize of $1,250.00
A lively, unaffected and interesting story of good craftsmanship, showing imagination and insight, with both vivid and dramatic qualities. The scene is laid in Ireland and in France, the time is the William of Orange period, and deals with the most cruel persecution against the Catholics of Ireland. Frontispiece in Color. $1.35 net. By mail $1.50.
The Devil's Wind — By Patricia Wentworth
Author of "Marriage Under the Terror," "A Little More Than Kin," etc.
The author has chosen for her romance one of the most dramatic periods of history, the days of distrust and frenzy that marked the Indian Mutiny. A love story of dramatic situations. Reminds one of Indian stories of Mrs. Steele; its swiftness, its fervor and grip are unmistakable. $1.35 net. By mail $1.50.
Eve Triumphant — By Pierre de Coulevain
Author of "On the Branch," "The Unknown Isle."
"Sparkles with cleverness and holds the attention strongly. It is, further, singularly interesting as a presentation of an European view of American women and their ways."—Chicago Record-Herald.
New Edition. Entirely Reset. $1.25 net. By mail $1.40.
Fourth Large Printing
The Way of an Eagle — By F. M. Dell
"The human interest of the book is absorbing. The descriptions of life in India and England are delightful."—Boston Transcript.
Frontispiece in color. $1.35 net. By mail $1.50.
The Yoke of Silence — By Amy McLaren
Author of "Bawbee Jock."
"A pleasing Scottish love story, and, like the author's earlier book, is distinguished by its simple, human and emotional appeal. Wholesome and sweet and mildly aromatic as a breeze from the upland downs."—Chicago Record-Herald. $1.35 net. By mail $1.50.
Second Large Printing
The Joyous Wayfarer — By Humfrey Jordan
"The book certainly approaches greatness. Its interest intensified. The analysis of character is finely made."—Brooklyn Eagle. $1.30 net. By mail $1.35.
By the Author of "The Rosary."
Through the Postern Gate — By Florence L. Barclay
A Romance in Seven Days (Under the Mulberry Tree)
Author of "The Mistress of Shenstone," "The Following of the Star."
A book in every way worthy of "The Rosary"; wholesome, sweet, instinct with nobility, throbbing with life and with love.
9 full page illustrations in color. $1.35 net. By mail $1.50.
Nearly one million copies of Mrs. Barclay's popular stories have now been printed.
G. P. PUTNAM'S SONS, Publishers — At All Booksellers

TRIBUNE ADVERTISEMENTS
Are Business Builders

yer-Pianos
ty
y advantage of immediate
st attractive styles in all
and Chippendale—
gany, Walnut, Oak,
alnut. In craftsmanship
ur factory organization is
ve cannot display them as
e buyer by a very *sharp*
enough to move them
bargain(?) sales, puzzle
Pianos of Quality.
rest the *most exacting*
nish that will interest the
ce
hogany, ivory keys, 7⅓
ry particular, cover, stool
and a good guarantee.
$550
$367
modern, complete and
$300
$192
ORS WELCOME.
npany Store
USE
Avenue
UES
17th,
aries
RPETS
en of
Stillman Co.
Milwaukee, Wis.,
Rug Department,
collection will be
highest bidder at
ON
continuing until
e and Exhibition)
rsian Carpets, bought
mbrace every weave,
any specimens now
and museums.
Will Be Sold
, if you need a Rug,
n Carpet at the same
pet would cost you.
2 P. M. Today
LLERIES
Ave.
Novels
. E. W. Mason
By Miriam Alexander
prize of $1,250.00
d craftsmanship, show-
nd dramatic qualities.
e time is the William of
persecution against the
.35 net. *By mail $1.50.*
By Patricia Wentworth
e More Than Kin," etc.
of the most dramatic
enzy that marked the
tions. Reminds one of
ervor and grip are un-
By Pierre de Coulevain
nown Isle."
ition strongly. It is,
f an European view of
d-Herald.
l $1.40.
By F. M. Dell
The descriptions of
Transcript.
By Amy McLaren
thor's earlier book, is
appeal. Wholesome
the upland downs."—
By Humfrey Jordan
terest intensified. The
.30 net. *By mail $1.45.*
By Florence L. Barclay
(Under the Mulberry Tree)
ing of the Star."
olesome, sweet, instinct
50.
have now been printed.
At All Booksellers
SEMENTS
ilders

DEFER CITY FIGHT FOR HARBOR LAND

Councilmen Delay Action on Mayor's Request for Condemnation Proceedings.

BATTLE ON PARK PACT.

Authorities Ordered to Carry On Court War Against Illinois Central Agreement.

Action on the plan of beginning condemnation proceedings to open the way for the construction of Chicago's outer harbor was deferred by the city council last night.

The resolution calling for the institution of the necessary suits was reported in by the committee on harbors, wharves, and bridges, but was not called up for passage. It was published and will be brought up for final action next week. This is in conformity with Mayor Harrison's plan which he recently communicated to the aldermen.

At present, the mayor has pointed out, there are a number of private interests which lay claim to shore lands and property which will be necessary for the city to have title to when it builds the harbor. In addition to the private claims, the city hopes to get the title to other shore lands now owned by the state.

Plans already are being made to get the necessary legislative enactment next winter to transfer the title from the state to the city.

Authorizes Fight on Shore Pact.

Ald. Littler's resolution instructing the city legal department to take every possible step to prevent the court ratification of the south park board-Illinois Central railroad agreement for south shore improvement plans also was deferred. This was at the request of Edward B. Butler, one of the advocates of the agreement.

The author of the resolution, who is chairman of the committee on harbors, wharves, and bridges, asserted the new agreement in no way protects the city's interests either with regard to other municipal improvements closely linked with the shore plans, or with regard to the elimination of the smoke nuisance or track depression on the part of the railway company.

Ald. Littler said he would go to Springfield today to try to boost the measure now before the special session of the legislature providing for increased powers for the south park board in land condemnation proceedings.

A resolution that the council adjourn for two weeks, introduced later, was defeated after it had been pointed out this would be too late for the council to inaugurate a fight on the agreement. It was thereupon voted that adournment would be voted next Monday night.

Hazen for Chicago Plan Board.

Ald. Hazen of the Thirty-fifth ward was made a member ex-officio of the Chicago plan commission.

A resolution looking to an ordinance which would forbid the sale of beer in barrels of less than thirty-one gallons capacity was referred to the license committee. If passed such an ordinance would prevent the sale of beer in ponies or half barrels at picnics. The ordinance is asked for by the Liquor Dealers' association.

Board to Conserve Residence Areas.

A commission for the conservation of residence districts was appointed under the new council by Mayor Harrison. Ald. Beifuss is chairman and the members are Ald. Schultz, Ald. Clancy, Ald. Krumholz, Ald. Hazen, George E. Hooker, C. T. B. Goodspeed, Ralph Modjeski, Dr. J. B. McFatrich, J. W. Hedenberg, Frederick Oliver, John J. Sonsteby, David S. Klafter, Henry L. Delke, Jens Jensen, Frank Skala, Irving K. Pond, R. E. Schmidt, Joseph F. Noel, Edmund K. Jarecki.

A letter from a committee of citizens urged that the Paulist choir, which won the singing prize at Philadelphia several months ago, be aided in its trip to the international singing contest at Paris, France. It was suggested that a baseball game between nine of the aldermen to be selected by the council, and nine of the county officials be played on May 11 in order to raise money.

BLACK HAND SUSPECTED IN MYSTERIOUS MURDER OF MAN.

Paul Gerace's Body, Knifed in Twenty Places, Found Near I. C. Tracks on Fifteenth Street.

Police see a Black Hand connection in the murder early yesterday morning of Paul Gerace, 2344 Lowe avenue, an Italian peddler of some means. The body, knifed in more than twenty places, was found near Fifteenth street and the Illinois Central tracks.

Hours after the discovery, identification was made through the South Clark street station by Mrs. Gerace, who notified the police that her husband, whom she described, was missing.

Any robbery theory is canceled by the fact that a watch, two rings, other jewelry, and about $18 in cash were found in the murdered man's pockets.

"He had no enemies I know of," wept the widow.

She coincided in the belief that the Black Hand had brought about the murder.

STATE LEGISLATORS DODGE MODERN WOODMEN RATE ISSUE.

Bill Calling for New Head Camp Meeting Expected to Pass Tomorrow—Other Capital News.

Springfield, Ill., May 6.—[Special.]—Senator Logan Hay of Springfield will offer a compromise bill covering the Modern Woodmen situation when the legislature reassembles on Wednesday. The bill will provide for a new special head camp to permit the Woodmen to pass themselves on the new rates. The legislature thereby passes the buck.

A great lobby of Woodmen is here to force the passage of the "Donahue bill," which has been passed by the house.

The state's attorney's bill and the Illinois Central lake front hearing will be of compelling interest. An effort is to be made by the senate and house to wind up both existing special sessions. Gov. Deneen will return tonight.

FOWNES
KID FITTING
SILK GLOVES
All good dealers
50c, 75c, $1.00, $1.50

HEALTH RESORTS
MOUNT CLEMENS
Famous the world over for its curative baths. WRITE FOR DESCRIPTIVE BOOKLET. The Business Men's Association, 209 Chamber of Commerce, Mount Clemens, Mich.

THE GREAT SPRING TAKE-OFF.

FREED FROM "SPENDER" WIFE

Gordon M. Proudfoot Testified He "Couldn't Keep Up."

BLAMES HIS FATHER-IN-LAW.

Won $14,000 for Alienation, and Asked Cut to $4,000.

Lavishness on the part of Marguerite Allen Proudfoot was presented as one reason for the continued disagreement between her and her husband, Gordon M. Proudfoot, an electrician with offices at 21 North La Salle street. He was granted a divorce by Superior Judge McDonald yesterday.

"We were married in February, 1909," said the husband. "I gave her as large a shopping account as I could afford, and paid all the household expenses, but couldn't keep up. In about eight months I went to her father, Edward H. Allen, and suggested she was a little extravagant.

"I got little satisfaction. He informed me that his daughter had married a pauper, and that I had never done enough for her. That was rather tough, for I had done all my business would warrant."

Had Alienation Damage Cut.

On Oct. 1, 1910, the engineer was awarded $14,000 in a $50,000 suit for alienation he had brought against Mr. and Mrs. Allen. At that time he smilingly asked the court to cut the damages to $4,000 and the unusual request was granted. The plaintiff said he simply wanted satisfaction.

A baby was born to Mrs. Proudfoot in May, 1910. The husband, it is claimed, caused something of a disturbance when he went to the North Chicago hospital and demanded an interview with his wife. The wife's complaint brought an injunction restraining Proudfoot from interfering with her.

Former Divorce Suits Dropped.

The next month she brought suit for divorce and he retaliated with a cross bill charging that troubles had started when a New York man became acquainted with Mrs. Proudfoot. Both suit and cross bill were withdrawn a little later. Then nearly two years later the husband started a suit on his own account.

Proudfoot lives at the Wilson Avenue Y. M. C. A. Mrs. Proudfoot, who lives with her parents at 3925 Clarendon avenue, was said there to be in New York City.

Helps on Care of the Hair and Skin

The subtle charm and elegance so noticeable in brilliant, fluffy hair is possible for every woman to have and enjoy if she will but shampoo occasionally with a canthrox mixture, made by dissolving a teaspoonful of canthrox in a cup of hot water. This creates a wealth of rich, white lather that cleanses thoroughly and completely. The stimulating effect of this shampoo on the scalp will encourage a bountiful growth of beautiful hair.

Women who safeguard their beauty do not use powder or greasy creams, because of their injurious effect upon the skin. Instead, a spurmax lotion is used. This is made by dissolving 4 ounces of spurmax in ½ pint witch hazel (or hot water) and adding 2 teaspoonfuls glycerine. The spurmax lotion protects the skin and gives to the daintiest complexion a rare charm and elegance. To rough, oily, faded skins it lends a velvety smoothness and exquisite tint.—Adv.

MAN WHO ACCUSED WIFE DIES; WOMAN FEARS BROTHER-IN-LAW

Prisoner Shouts Fright in Courtroom Before Hearing Is Postponed—Husband Shot in Back.

Disorder marked the appearance of Mrs. Florence Bernstein in the Maxwell street court yesterday on a charge of shooting her husband, George Bernstein, a haberdasher, at West Twelfth and South Desplaines streets. Bernstein died at the City hospital in the morning. In an ante-mortem statement he accused his wife of firing five shots at him when he lay in bed in his residence, 1023 South Robey street, last Saturday.

Mrs. Bernstein, who asserted the shooting was accidental, collapsed when confronted in the courtroom by relatives of her dead husband.

Judge Dicker continued Mrs. Bernstein's hearing until May 16.

POLICE SERGEANT LET OUT.

Sabin F. Randall Ordered Discharged by Civil Service Board After Charges Are Filed.

Detective Sergt. Sabin F. Randall yesterday was ordered discharged from the police force by the city civil service commission. Randall was accused of appearing before the commission in a drunken condition and had to answer accusations that $200 worth of opium, seized in a police raid, disappeared while in his custody. Government and railroad special officers testified against the detective last week in connection with the opium charges.

Randall is a brother-in-law of former Chief of Police Shippy. He has been on the police force twenty years, thus entitling him to a pension.

Chief McWeeny in the morning filled the vacant position of secretary to the assistant chief of police by assigning Policeman John E. Quinn of the East Chicago avenue station to the place.

Honor Memory of Millet.

New York, May 6.—The board of trustees of the American academy in Rome has voted to establish a chair of fine arts in memory of Francis Davis Millet, who lost his life in the Titanic disaster.

KIDNAP MAN INJURED BY CAR

Crew Sends Victim to the Park Avenue Hospital.

POLICEMAN WITNESSES ACT.

Ambulance Arrives and Spirits Away Wounded Person.

Another instance of an injured passenger "kidnaped" by the Chicago Railways company was added yesterday morning to the list of cases.

When Patrolman Christofferson of the West Chicago avenue station reached the intersection of Grand and Chicago avenues at 6:35 a. m. he found Joseph Baschia, a 19 year old Italian laborer, sitting on the sidewalk with his head badly cut. He had been a passenger of west bound car 343 of the Chicago avenue line, in charge of Motorman James Griffin and Conductor Dave Schumacher. A few minutes after the policeman arrived a private ambulance dashed up, and in this the street car men sent the patient away to the Park Avenue hospital.

When Baschia was seen there in the afternoon he could not explain how the accident had happened, a high fever having been caused by his scalp wounds.

Baschia and Peter Hoyer of 167 North Carpenter street, whose elbow had been hurt in a street car accident last Saturday, and two street car employés who had received injuries while performing their duties were found in the hospital at 1940 Park avenue.

Hoyer said the hospital was run by the street car company to dispose of its injury cases.

Building Inspector Discharged.

John W. Murphy, a building inspector who was tried last week by the city civil service commission, yesterday was ordered discharged by the commission. Murphy during his trial declared that he had been asked to burn up records of the building department which later disappeared. The records had to do with inspection work in the southwest part of the city.

GIVES HIS $100,000 TO "CLEAR BONDS"

That's All Creditor of Edwin Dustin Ruggles Can Tell About Big Loan.

TERM NEW TO HIM YET.

C. V. Kasson Says He Let Money Out Just Because He Trusted Broker.

Edwin Dustin Ruggles, former broker in the Harris Trust building, and once valued member of the Highland Park crowd, sat through a hearing before Referee in Bankruptcy Frank L. Wean yesterday without a smile.

C. V. Kasson, 1708 La Salle avenue, who says Ruggles owes him more than $18,000, appeared as a witness. He said he had known Ruggles a little more than three years, and that during that time he had let him have about $100,000. He was uncertain as to how much Ruggles had paid back.

Lawyer Questions Kasson.

Harold White, attorney for the trustee, asked questions for two hours in an effort to find out what Kasson's relations with Ruggles were.

"Did Ruggles tell you he was hard up when he asked you to loan him money?"

"O, no," Mr. Kasson answered, quickly. "Mr. Ruggles never used that expression."

"Did he say he needed a certain sum in order to swing a profitable deal?"

"No, I don't believe so." Kasson scratched his head. "He must have given some explanation, but I can't remember what it was now," he said, desperately.

Money Sought to "Clear Bonds."

Ruggles sat by eying the witness imperturably while Attorney White extracted the information that some of the money had been advanced to Ruggles in order that he might "clear bonds."

"What is the process of clearing bonds?" Attorney White asked.

"I don't quite know," Kasson answered. "The fact is, I don't understand it yet."

"Did you ever hear the expression before Ruggles used it?"

"I really don't believe I ever did," Kasson said.

"Didn't Mr. Ruggles explain to you what the term meant when you advanced money to him?"

"Yes, he did explain it. He talked to me several times about it, but I didn't just see how it was done. As I said, I don't understand it now."

Perfect Confidence in Ruggles.

"Why then did you lend money to Mr. Ruggles on his personal note without other security?"

"Why, I always had perfect confidence in Mr. Ruggles, perfect confidence," Kasson answered.

Mr. Kasson said when he advanced money so that Ruggles could "clear bonds" with it he was paid one-half the "commission" that Ruggles made. Sometimes he advanced half the money necessary to do the "clearing," and sometimes all that was necessary. In either case his commission was half the total "commission" or profit.

Kasson did not know S. K. Martin Jr. or Warren Wright, two other creditors of Ruggles. He said Ruggles had told him they were "very particular friends of his who allowed him to make money by clearing their bonds."

Ruggles looked as if he had sunburned by his labors on the seven acre farm at Libertyville, to which he retired with his wife after he filed his petition in bankruptcy alleging liabilities of $200,000 and assets of $360, all which were excepted.

PRIMARY CANVASS COMPLETE.

M. R. Gorman Claims Discovery of Error of 100 Votes Has Made Him Winner Over G. C. Hilton.

Complete official figures of the recent primary will be announced today by the board of election commissioners. The statisticians are now closing their work on the totals.

Martin R. Gorman, candidate for Democratic representative in the Fourth senatorial district, asserts a mistake of 100 was discovered in the vote of his rival, George C. Hilton, giving him (Gorman) the nomination.

Seat sale for Elsie Janis in "The Slim Princess" opens Thursday.—Adv.

NORTH SHORE GIRL ELOPES

Girton Student Marries Youth Who Was Madison Scholar.

MOTHER OPPOSES MARRIAGE.

Elizabeth Cunnyngham and William M. Hoyt Run Away to Kenosha.

Miss Elizabeth Cunnyngham and William M. Hoyt II. eloped to Kenosha on Sunday and were married.

Mrs. Hoyt, who is a daughter of Victor L. Cunnyngham, president of the Williams & Cunnyngham company, is 19 years old. Her husband, who is a son of N. Langdon Hoyt, is 21 years old. Both have been residents of Winnetka. The wedding was a surprise to the families and friends of the young people.

The young woman told County Judge George W. Taylor, who performed the ceremony at Kenosha, that she eloped because she did not want to live with her stepmother. She said also that her stepmother had opposed the match.

Mother Prominent in Society.

Mrs. Cunnyngham is prominent in society on the north shore. She served as matron of honor at the marriage of her daughter Janice to Charles Eastman three years ago.

The objection to the marriage, according to Mrs. Cunnyngham, was because of the extreme youth of the couple.

"We knew of the attachment between the two," said Mrs. Cunnyngham, "but we objected because they both were so young. I don't know how or exactly when they left, but I expect them to reach home tonight. What they intend to do now I couldn't say."

Bride Was Girton Student.

The marriage came after an acquaintance extending over several years, during which time they lived near each other on the north shore. Mrs. Hoyt was a student at the Girton school for girls.

The groom entered the University of Wisconsin at Madison last February. He is a member of the Alpha Delta Phi fraternity at Madison.

Seat sale for Elsie Janis in "The Slim Princess" opens Thursday.—Adv.

JURY EXONERATES MRS. MARY ROACH

Verdict Holds Woman Not Guilty of Charges of Immorality.

ADVANCE "TIP" WRONG.

Sealed Return Reported Adverse and Woman's Attorney Is Surprised.

Mrs. Mary E. Roach yesterday was exonerated of charges of immorality made against her.

A jury in Judge McDonald's court which listened to evidence in the divorce suit brought by her husband, Frederick Lyon Roach, son of John M. Roach of the Chicago Railways, found her not guilty of misconduct alleged.

The finding was a surprise. The jury had returned a sealed verdict after five hours' deliberation last Saturday and a general belief had been created that the decision was against Mrs. Roach. This was at least partly due to an effort of some of the jurors to deceive persons who questioned them concerning the verdict. More than one of the panel stated "in confidence" upon condition that their names be kept secret that the finding was "guilty."

"It really was a surprise to all of us," said James T. Brady, Mrs. Roach's attorney, "and a pleasant surprise. Under reports we had been led to believe this jury had found against us, although we knew the final result would be in favor of Mrs. Roach."

"My only explanation for the general belief that the verdict was 'guilty' is that the jurors probably agreed among themselves to misinform any one who questioned them."

The motion for a new trial was set for May 18 by Judge McDonald.

Mrs. Roach's cross bill against her husband already has been dismissed for want of equity. She previously had testified concerning Mr. Roach's alleged drinking habits.

DR. PRICE'S CREAM Baking Powder

Is a protection and guarantee against alum which is found in the low priced baking powders.

To be on the safe side when buying baking powder, examine the label and take only a brand shown to be made from Cream of Tartar.

A Brilliant Historical Novel
THE FAVOR OF KINGS
By MARY HASTINGS BRADLEY
The Story of the Most Spectacular Infatuation of English History—the Extraordinary Romance of Henry VIII. and Annie Boleyn.
Illustrated. $1.30 Net. Postpaid $1.42
D. APPLETON & COMPANY, Publishers, NEW YORK

HEALTH RESORTS
Write for Catalog
An Ideal Rest Cure on Lake Michigan—
16 Miles North of Chicago
North Shore Health Resort
Winnetka, Ill.
Special treatments for Heart and Digestion.
Long Distance 311 *Winnetka*

Locomobile
Most Expensive to Build
Most Economical to Own
Unmatched Economy of "The Best Built Car in America"
TIRE ECONOMY: Every one of our "48" Six-Cylinder Cars should average, with ordinary care, 5,000 miles on one set of tires of any good standard make.
GASOLINE ECONOMY: 8 to 16 miles per gallon—the normal performance on every "48" Locomobile Six, varying with road, traffic and condition in which car is kept.
UPKEEP ECONOMY: Barring accident or misuse—repairs and replacements are unheard of. With average use, annual overhauling is neither necessary nor recommended. "The Best Built Car in America" does not need to be humored or coddled.
NERVE ECONOMY: We are the only manufacturers furnishing a car equipped with Ten-Inch Upholstery, and this, combined with our long wheel base and perfect balance, makes a car that never tires nor irritates.
The Locomobile Company of America
A. J. Banta, Manager
2000 Michigan Avenue, at 20th Street
Chicago
General Offices and Works, Bridgeport, Conn.
BRANCHES—New York, Chicago, Boston, Philadelphia, Pittsburgh, Washington, Baltimore, Atlanta, Minneapolis, San Francisco, Oakland.

WANTED
Men to take the place of striking freight handlers. Apply at
880 South State St.

The Chicago Tribune.

THE WORLD'S GREATEST NEWSPAPER.

FOUNDED JUNE 10, 1847.

ENTERED AS SECOND CLASS MATTER JUNE 6, 1906, AT THE POSTOFFICE AT CHICAGO, ILL., UNDER ACT OF MARCH 3, 1879.

All unsolicited manuscripts, articles, letters, and pictures sent to "The Tribune" are sent at the owner's risk, and The Tribune company expressly repudiates any liability or responsibility for their safe custody or return.

CIRCULATION.

For the month of April, 1912.

Daily average, exceeding....240,000

Sunday average, exceeding...350,000

TUESDAY, MAY 7, 1912.

SAFETY ON THE LAKES.

The general manager of the Goodrich Transit company is quoted on the subject of safety precautions as follows:

We are not passing through any gates until we come to them.

We are not prepared to say what effect the proposed Sabath bill will have. We have always more than complied with the law and whatever the law is in the future we are prepared to meet it.

The White Star line was complying with the law when it sent the Titanic to sea with only enough boats for a third of the souls it carried.

The ocean lines were not "passing any gates" till they came to them either. But at least they are acting now that they have had their lesson.

The Goodrich company manager seems not to have learned anything by the Titanic disaster. His statement of policy while still the shame and grief of that great tragedy hangs over the civilized world is a shocking exhibition of official stupidity and personal indifference.

Conditions on the lakes differ in some respects from those on the sea. But not in certain essentials, and the chief of these are enough boats and enough trained sailors to handle them.

THE MEXICAN SITUATION.

The Mexican insurgent military leader, Orozco, has named the head of the insurgent party, Emilio Vasquez Gomes, as "provisional president" of the republic.

Upon this formality and upon the fact that the Vasquistas have succeeded in overthrowing the Madero officials and federal military forces in Chihuahua, Senora, Durango, and parts of Coahuila and neighboring border districts they expect recognition of belligerent rights. It is the theory of the Vasquista leaders that inasmuch as the belligerency of the Madero revolutionists was recognized before it held as large a territory as the Vasquistas now hold, they should now be recognized.

The parallel is not complete. The granting of belligerent rights rests upon the sound discretion of our government, taking all the facts into consideration. The character of the revolt against Diaz was or at any rate has seemed different from that of the prompt revolt against Madero. It was founded upon a profound and nationwide protest against the traditional policies and established conditions of the Porfirian régime. The uprising of Gomez and Orozco bears every sign of being a typical Latin-American "revolution," the result of disappointed personal ambitions. Gomez was a malcontent and trouble maker from the first.

The fact that must weigh most heavily at Washington is one which seems to be very little comprehended in Mexico or in most of the Latin-American countries, namely, that great constitutional and institutional reforms cannot be accomplished in a day. Madero was given no chance to get results. He had hardly taken the oath of office when Gomez and Orozco revolted. The promptness of this revolt stultifies it.

The United States government, expressing the intent of the people of this country, is desirous solely that the Mexican people shall enjoy the blessings of liberal institutions, of prosperous peace, of justice and progress. None of these blessings are born of perpetual strife and our policy will never be the ready recognition of headlong revolt.

ROBERT BROWNING: BORN MAY 7TH, 1812.

In these days when young people—and their elders, too, for that matter—are forever fretting lest their lives shall be commonplace, or lest the "atmosphere" in which they move shall not be propitious for their peculiar personalities, it is well to reflect upon the life of a man so remarkable that he could not recognize the commonplace when he saw it, because he was born with a transcendent talent for getting at the essence of life and for realizing the incidental nature of all externals.

Browning was a middle class man, or something less, possibly. His home was in a neighborhood which lovers of the picturesque would consider banal. He had as little schooling as any writer in England, and he attended an ugly, dissenting chapel where the droning sermons put him to sleep. But he had the tremendous good fortune to live in a period when the middle class was achieving not a knowledge but a sublime ignorance of its status. Ruskin, Dickens, Carlyle, Keats, and their kind, humble men, were discovering that they were the masters of dreams. Perhaps the French revolution helped them. Maybe they were the fortunate victims of a divine epidemic. At any rate they accepted inspiration as if it were a sacrament, and they had the courage to face beauty unabashed.

The most profoundly human, the most aggressive of them all, was Robert Browning, a man who loved life with a sort of violence, and who poured out from the abundance of his understanding a wealth of fervid comment which warmed and long shall warm—the chilled heart of the world. To him the past was as the present, and Fra Lippo Lippi none the less a friend because his day of activity was past; the future was a field in which then existent men might demonstrate the extension of their wills, their passion, and their power. And any street which the feet of men and women trod; any palace or hovel where they sat at table; any desert or sea which they envisaged was wonderful because the eyes of Man beheld and the brain and heart of Man interpreted it.

He held to Truth as a needle to the pole; nor was he satisfied with the mere mask and conventional aspect of it.

I have a mind to speak . . .
Burn out my soul in showing you the truth,

he makes his Caponsacchi say. His goal was that place of the large and tolerant verities wherein all men could stand as brothers, forgiving each other their offenses.

And thus
Through each familiar hindrance of the day
Did I make steadily for its hour-and end—
Felt time's old barrier-growth of right and fit
Give way through all its twines, and let me go;
Use and wont recognized the excepted man,
Let speed the special service.

And a special service he did, indeed, perform. To make plain what it was, let us compare life to a great cathedral. Its towering walls, its altar, its many chapels, its lofty clerestory, all its parts with their occult significance, stand ready for the high artificer. Until he has done his work, the worshiper is abashed amid these austere walls. To a newly individualistic age, noble, yet bleak, and lacking all the old time symbols, Browning brought the enrichment of his glowing genius. He made wonderful our House of Life. Rose window and entablature, sculptured saint and carven demon, illuminated "chambers of lone desire," were of his making. We saw that the new world—the world of the lonely, emancipated man—had its beauty as well as its responsibility. The debt owing to him is manifest. He was born 100 years ago today; he is not yet dead, nor shall a hundred generations yet to come forget to number him among the quick.

GETTING RID OF BUNCOMBE.

Texas reports, almost flippantly and altogether joyously, that every county in which the Hon. Joseph Weldon Bailey spoke for Harmon was carried by Wilson.

If the Texans be inclined to regard this as a prosperity note and to use it in booming Texas, they will be justified. When a state finds itself yawning over the bunk that is Bailey's, or bored by it, untouched and unmoved otherwise by it, that state has come into its political manhood and no longer needs predigested foods or certified milk.

The tear compeller, when demonstrating his abilities in the United States senate, but feebly reveals himself. He buds, but he does not blossom. It is only when he faces his fellow freemen on his native soil that the moist Bailey takes off the wrappings of his soul and stands forth in all his oleaginous grandeur.

Bailey was Bailey at his moistest in endeavoring to persuade Texans to instruct their delegates for Harmon—for Harmon or, if not for him, for Underwood, or, if not for Underwood, for Clark—for any one except Wilson.

"O, my fellow countrymen"—thus the tear compeller—"I have enemies. I do not understand why. I never have been able to understand why God had created snakes, frogs, and flies. They must serve a purpose; there must be a reason for them. So there must be a reason for the existence of Socialists, Republicans, Populists, and anti-Bailey men."

Thus the meek and humble Bailey, standing uncomprehending, but submissive, before the works of Divine Providence.

"In this congressional district [any one he happened to be in] are to be found the blackest soil and the whitest people in the world."

Thus the exultant Bailey, feeling the throb of pride.

"Carnegie is trying to give money away, perhaps in an effort to secure the Lord's forgiveness. If Carnegie wants to make peace with his Maker he must go down upon his knees and ask it; that is one thing that is above price. But to return to Wilson:

"He was giving up the office of professor to engage in politics. Can't he make a living? If he can't, he is not fit to hold the office of president. If he can't make a living for himself, how can he make it for the country?"

Thus the unanswerable Bailey; the I-wait-for-a-reply Bailey, the triumphant Bailey.

"I used to tell you people that whenever you find a man who looks like he is sorry God made him, he is a Socialist or a Populist."

Thus the mildly jocular but incisive Bailey. This and much more from the now sprinkling, now thundering Bailey—and every county in which he spoke for Harmon was carried by Wilson.

In a restricted sense Bailey has been a Texas problem. In a larger sense he and his kind have been national problems. When the arts of the demagogue are joined to the principles of the autocrat and the combination is given a seat in the United States senate, there is a national problem.

The Bailey type is passing away. The nation is tiring of bunk and tommy rot, of sobs and sob masters, of flag wrapping and tears. The water cart, the thunder sheet, and the glass crash are losing value on the political stage.

JAPAN, of course, will not establish that honorable coaling station at the honorable Magdalena bay if its great and good friend, Uncle Sam, has the slightest objection.

IT was Artemus Ward, if we remember rightly, who artfully managed his wife by "letting her have her own way." Our venerable Uncle Samuel is beginning to suspect that the only feasible method of "controlling the Mississippi" is somewhat similar.

YOU can catalogue a man accurately as to his reactionary or progressive tendencies by noting his attitude on preferential primaries.

FOR the complete cure of an aggravated case of optimism we recommend a pleasure trip through Mexico.

IT would seem that a working majority of the national house of representatives, so called, has some reason for opposing the establishment of a general parcels post. The reason is not stated, but the people are guessing.

"MR. BRYAN," says a prominent politician, "is always a possibility." Yet Mr. Bryan has been tried three times and found impossible.

JERRY SIMPSON'S ghost, according to Mrs. Simpson, predicts that Roosevelt and Clark will be the nominees and that Clark will be elected. Jerry was not noted as an expert predicter when he walked the earth in sockless majesty, but he may be about half right in this prophecy.

How to Keep Well. By Dr. W. A. Evans.

Questions pertinent to hygiene, sanitation, and prevention of disease, if matters of general interest, will be answered in this column. Where space will not permit or the subject is not suitable letters will be personally answered, subject to proper limitations and where a stamped addressed envelope is inclosed. Dr. Evans will not make diagnoses or prescribe for individual diseases. Requests for such service cannot be answered.

PLAYING IN THE STREETS.

LAST year one of the best aldermen in Chicago discussed a proposed ordinance to keep children from playing in the streets. He had in mind particularly roller skating. It annoyed him, cut up bits of lawn and broke trees and shrubs. The alderman did not press the matter, being a man of good sense. There are many people who complain and occasionally threaten to act. Other men than the alderman have felt this impulse.

Children playing in the streets are annoying to grown people at times. On the other hand, grown people on the streets are at times annoying to children.

I think most people agree with Mr. Aronson of Newark, N. J., who thinks streets are for children to play in.

"Under present conditions," he says, "it is hardly possible for a child to indulge in any form of recreation on the streets without violating an ordinance. Only recently I had to go to a police court in behalf of a boy summoned there for the crime of playing ball."

He suggests that a part of certain streets be roped off for a certain time during the day and turned over to the children for roller skating. The Cleveland Plain Dealer editorially indorses Mr. Aronson's idea.

Miss Williams is quoted in Civics and Health as favoring setting aside certain streets as a play place for children.

The idea is a good one. There are many well paved streets which are only little used from 8 to 5 o'clock in the afternoon. On some a vehicle does not come for days at a time. It would be little trouble for the ward superintendent to choose such streets and set them aside for play use, exclusively, during two hours a day. It would entail no hardship on vehicle owners and drivers and it would encourage play in the open air.

The children have been housed all winter. They need fresh air. Their muscles need exercise. They are out of training. They have forgotten how to make muscles work together. They need to give their brains just that training which is given by controlling muscles. They need wind and stamina; they need determination and grit.

These things they get from play. And that is a pretty good use to make of a street here and another one yonder.

ADVICE TO CONSUMPTIVES.

P. of Peoria writes: "In a recent issue of THE TRIBUNE you answered a question in regard to consumption, using the word tuberculin as a curative. Please state in THE TRIBUNE where and how a person can get same. Does a person with consumption, while having fever, have to stay in bed, also after all fever is gone must he remain in bed, or would you suggest a little walk around house or outside in open air?

REPLY.

1. Your physician will use it if it is advisable in your case. Talk with him about it.
2. Yes.
3. He should stay in bed until he can walk around without causing fever. A consumptive having fever must be properly controlled by a physician and when to exercise must be determined by that counsellor.

ALCOHOL FOR BLACKHEADS.

G. of Kenosha, Wis., writes: "(1) In spite of my daily baths and fairly good digestive system, my face is filled with blackheads and it breaks out with pimples, especially on my chin. Will you please tell me what will remedy this?

"(2) In school I notice after about an hour's work my hands become cold and clammy. What is the cause for this?"

REPLY.

1. Eat less, keep the blackheads squeezed out, keep your face cleaner, use alcohol if necessary.
2. Exercise more in the open air. Control nervousness.

WHEN TO USE CODEINE.

Anxiously Waiting: A nurse who has to know why codeine is frequently combined with morphine in prescriptions.

REPLY.

There is no reason. It would be wiser, when morphine is needed, to give it in its proper dose. Codeine is derived from opium, as is morphine, and has about the same effect.

Methodists Sidetrack Mission Discussion.

Minneapolis, Minn., May 6.—Strenuous discussion of the attitude of the Methodist Episcopal church with respect to mission work in so-called Roman Catholic countries was caused at the close of the business session of the general conference of the church today with the presentation of a resolution by William F. Rice of Santiago, Chile.

Mr. Rice, after presenting the resolution, dealt with the alleged difficulties of Protestant work in such countries, but, by order of the conference, the resolution itself was withheld from both the church and secular press and an amendment adopted submitting the resolution to a committee of five to be reported on Wednesday.

At numerous times during the session the amusement question and the question of the election of bishops of their own race for the negro churches of the south came before the conference, but in all cases, by order of the conference, were "not considered."

A resolution presented by H. W. Key of Tennessee, urging that the congress of the United States make lynching and mob violence a crime against the federal government and punishable by the federal government, also was killed by the conference. It may be brought up on the floor of the conference later.

The Americanizing and Christianizing of the millions who are coming to this country from various parts of the world is one of the great problems of the church, according to the report of the board of home missions and church extension. The total appropriation for work among non-English speaking people in the United States, according to the report, is $613,768.

In connection with the church extension, the report says an average of one church a day has been aided for a generation of time, and that the total net receipts from 1805 to Oct. 31, 1911, including home missions, is $14,562,704.

Co-operative Leagues Fight Living Expenses.

Washington, D. C., May 6.—President Taft today sent to congress the second installment of the reports of consular officers on co-operation and the cost of living which are the result of the investigation he ordered. The countries included in this installment are France, Belgium, the Netherlands, and Denmark.

The French coöperative societies usually sell at prices which are neither higher nor lower than those of private stores.

In Belgium, the consular reports state, a large proportion of the coöperative societies sell at prices lower than those of the regular markets, allowing only members to purchase, and have only small profits to distribute.

In the Netherlands the coöperative movement has had its largest growth since 1890. The associations include domestic supplies, agricultural supplies, creameries, farmers' loan banks, and savings banks.

In Denmark sales are confined to members of the coöperative societies unless the latter wish to subject themselves to taxation. The joint association of Danish coöperative societies operates numerous factories and warehouses. The average dividends range from 5 per cent to 12 per cent.

Find Titanic Victims Perished of Cold.

Halifax, N. S., May 6.—Only one of the seventeen persons whose bodies were recovered by the cable ship Minia in the vicinity of the Titanic tragedy died from drowning, in the opinion of the cable ship's physician. The other sixteen perished from exposure.

Of the seventeen bodies recovered, fifteen were brought to port, the other two, the bodies of unidentified firemen, being buried at sea.

Among the bodies preserved was that of Charles M. Hays, president of the Grand Trunk railway. It was shipped to his home at Montreal today on a special train.

NEWS PURELY PERSONAL.

STOKES JACESON, sergeant-at-arms of the United States house of representatives, who is ill at his home in Greenfield, Ind., with pneumonia, is slightly better, but his physicians say they have little hope of his recovery.

FORMER GOV. AUSTIN L. CROTHERS of Maryland is critically ill at the home of his nephew, State Senator Omar D. Crothers, in Elkton.

Calls Byron a Tragedy; Poe a Riot of Grief.

"The life of Byron, a tragedy in character, the life of Poe, a tragedy in the soul," was discussed by the Rev. Ernest Wray Oneal of First Methodist church at the Chicago Methodist preachers' meeting yesterday.

"By heredity," he said, "environment, and individuality, Lord Byron was a storm that issued in tragedy. He is a mad devil laughing in the realm of rhyme. Yesterday he was a conscience, today he is no conscience, tomorrow a destroyer of conscience. His is the genius of convulsion.

"Edgar Allan Poe was a living fire hedged in with ice. He always seemed to be hovering in the shadows of death and decay. He was grace and beauty dethroned. He had in himself an insane riot of a love of grief. He was all the time taunting himself with his own torture.

"He was a strange combination of opposites—ice, frost, fire, embracing, to my mind, the lonesomest creature in all literature."

Mr. Oneal spoke of Charles XII. of Sweden as a "tragedy in life," and of Mirabeau of France as a "tragedy in a nation."

Modifications of the creed and declaration of faith and a rearrangement of the boards of missions are the principal recommendations in a report of a committee on church polity, as read at a meeting of Congregational Ministers' union at the Masonic temple. The paragraph relating to declaration of faith reads:

"We recommend the declaration of faith be made more Christological in substance and more definite in statement."

Discussion on the adoption of the report will be continued next Monday morning.

Purpose a Boycott to Gain Half Holiday.

Speakers at a meeting of the summer half-holiday committee yesterday, at the Chicago Woman's club rooms, advocated the boycotting of all stores which refused to grant their employés a Saturday half-holiday.

"If the better class of women in Chicago will say to themselves, 'I will not trade at a store where the employés do not have at least one half-holiday during a working week of six days,' this matter will be accomplished," said Bishop Samuel Fowler.

Father P. A. O'Callaghan said there should be some kind of a name invented which would convey all the sting of social taboo towards stores refusing the contentions of this movement.

Father O'Callaghan said the public must be educated to plan their buying for other than Saturday afternoons. He said it could be done in time through constant effort.

Other speakers were Miss Anna Nichols, chairman of the half holiday committee; Miss S. P. Breckinridge, who spoke on "The Right to Leisure"; Mr. Ralph Moopheet, and Miss Mary Anderson, representing the Boot and Shoe Workers' union.

Resolutions were adopted by the meeting which are to be sent to a large number of employers, placing the claims and demands of the half holiday committee.

OPENS WOMEN'S VOTE FIGHT.

Kansas City, Mo., May 6.—Miss Jane Addams of Chicago entered Kansas today on a four days' campaign to help the women of the state gain full suffrage. She headed a gayly decorated automobile parade through Kansas City, Kas.

It was the opening demonstration of the campaign that the Kansas suffragists declare is not to end until election day next November, when the voters will decide whether the women of the state shall be given full suffrage.

A motor tallyho filled with women singing suffrage songs was a feature of the parade.

THE DAY IN CONGRESS.

SENATE.

Met at 11 a. m. Passed workmen's compensation bill. President Taft submitted message on "Coöperation and the Cost of Living." Adjourned 7:05 until noon Tuesday.

HOUSE.

Met at noon. Considered miscellaneous legislation on regular calendar. William S. Vare, Republican, sworn in as member from First Pennsylvania district. Representative Dyer introduced bill to appropriate $30,000,000 for protection against floods along the Mississippi river and tributaries. Passed joint resolution continuing national peace commission for two years. Passed bill appropriating $300,000 to equip army transports with lifeboats and rafts. Passed bill for coining ½ cent and 3 cent pieces. Unanimously passed bill empowering president to invite maritime nations to conference in Washington to consider ocean travel reforms. Adjourned at 6:15 p. m. to 11 a. m. Tuesday.

A LINE-O'-TYPE OR TWO.

HORACE: III.: 26.
To Venus.
Vixi puellis nuper.

I've always lived a ladies' man,
Some soldier boy; but now—the can.
No more in mine—they've got my goat.
Gloat, sea-born Dame! Go on and gloat!

No longer for that game I fall;
My uniform hangs on the wall:
The nobby lid, the classy clo'es,
The peg-top pants and near-silk hose.

But say, before I take the veil,
And with the truly proper trail,
Slap Chloë once more with your wand;
For there's a skirt of whom I'm fond.

ONE who reads as widely as we do is bound to run upon strange things. Thus the following, by Mr. Taft, spoken some dozen years ago. We discovered it in a book on political philosophy, in which it appeared as a footnote.

MR. TAFT ON THE COURTS.

"The opportunity freely and publicly to criticise judicial action is of vastly more importance to the body politic than the immunity of courts and judges from unjust aspersions and attack. Nothing tends more to render judges careful in their decisions and anxiously solicitous to do exact justice than the consciousness that every act of theirs is to be submitted to the intelligent scrutiny and candid criticism of their fellow men. In the cases of judges having a life tenure, indeed, their very independence makes the right freely to comment on their decisions of greater importance, because it is the only practicable and available instrument in the hands of a free people to keep such judges alive to the reasonable demands of those they serve."

EVERYBODY should take an interest in politics, but swatting the flies should not be neglected.

HOW'D YOU LIKE TO BE THE WAITER?

[From the Pecatonica News.]

J. F. Fannan of Rockford has opened a shooting gallery in the north store room of the Colvin block and will also conduct in connection with the same a lunch counter serving short orders.

A BOSTON man sued to recover the price of a theater ticket because he could see only part of the stage, and recovered. In the present state of the theatrical business there is no reason why every one who wishes a good seat shouldn't have it.

Life's Little Irritations.

M. C. O'B.: "To go out of town for a week-end and forget to write to the Line."

G. F. R.: "Bertillion measurements in the dairy-lunch butter."

G. W. D.: "To be told you have made the Line and not be able to get a copy of the W. G. N."

H. L. C.: "To buy a swell linen duster and to have the porter come down the next morning attired in one bought at the same counter."

BUT the boiling point of annoyance is reached when a slaving night worker, of the "Bedouins of the boulevard" class, who is temporarily stopping at a swell hotel owing to the May-moving habit, is roused by telephone at 8 a. m. and advised that his automobile is waiting.

"The Author's Early Life."

[From the Sentimental Song Book of the Sweet Singer of Michigan.]

I will write a sketch of my early life,
It will be of childhood day.
And all who chance to read it,
No criticism, pray.
My childhood days were happy,
And it fills my heart with woe.
To muse o'er the days that have passed by
And the scenes of long ago.

In the days of my early childhood
Kent county was quite wild.
Especially the towns I lived in
When I was a little child.
I will not speak of my birthplace,
For if you will only look
O'er the little poem, My Childhood Days,
That is in this little book.

I am not ashamed of my birthright,
Though it was of poor estate.
Many a poor person in our land
Has risen to be great.
My parents were poor, I know, kind friends,
But that is no disgrace;
They were honorable and respected
Throughout my native place.

[To be continued.]

WE do not expect to recover Jar 68, "Hit straight from the shoulder," until the campaign is closed.

—ADV.

The sky is blue, the grass is green,
I will no longer tarry,
But hie me to a bookstore
And buy "The Pipesmoke Carry."

YOU might search for zero in names for a week without bettering Buby and Steinkopf of Brown City, Mich.

AND there is something almost uncanny in the coincidence that Hunter Lecke is president of the Levee board of Ponchartrain, La.

WHY NOT THE ORPHANS' HOME?

[From the St. Joseph, Mo., News-Press.]

E. H. Hatfield, deputy state game warden, today confiscated a box of crappie under the legal size at a meat market on Frederick avenue. The fish were well preserved and were sent to the Home for the Aged.

SPEAKING of "grand opera and music," "Mr. Chairman and fellow-citizens," there are contributors and readers.

"The Second Post."

[Received by a Florida dry goods firm.]

Gents: Please send me
1 dozen Gent Sunday Shirts with collars size 14 to 16.
1 dozen Gent Work Shirts.
1 dollars' worth of fish hooks mixed sizes.
3 pieces of Hamburg four to eight inches wide.
1 dozen umbrella gents and ladies.
1 dozen bottles of hoyette cologune.
yours truly, J. T. Wilson, Shady Grove, Fla.

AMONG those licensed to wed is Miss Lovey Tapp of Lathrop, Mo.

OBSERVATIONS OF A TRAVELER.

Sir: Have you ever noticed that in answer to the most obvious questions the Pullman conductor doesn't know anything, the Pullman porter doesn't know anything, and the failure of the hotel clerk to know anything is abysmal and shocking; whereas the train conductor, the brakeman, and the baggage man (but you have to get on the right side of him) seem to know everything—and are quite willing to tell you about it? VINT.

FOR chaplain of the Eye Fee Ll Kell brotherhood, Mr. C. F. Battershell, divinity student, Hyde Park, is placed in nomination.

O In O.

J. C. W.: "Presidential elector."

E. F. S.: "A baldheaded barber trying to sell hair restorer."

M. R.: "Washing the top of the Art institute."

SIGN on Calumet avenue: "Hand pressing only." Zero in something.

NO ACCOUNTING FOR TASTES.

[From the Cambridge, Wis., News.]

I hereby notify the public that I have legally changed my name from Gust. O. Ass to Gust O. Owens. Signed, Gust O. Owens.

WHAT, incidentally, has become of the o. f. people who used to visit the Mammoth Cave?

ZERO IN ACHIEVEMENT.

A. L. L.: "To fail to make the Line, but to receive announcements of the w. g. b. o. v., etc."

AS we circulate to press it is too early to hear from Maryland.

EVEN Texas hasn't reported. B. L. T.

THE FRIEND OF THE PEOPLE.

NOW IN THE COURTS.

Chicago, May 2.—[To the Friend of the People.]—About three years ago the property owners in the block bounded by Harvard and Princeton avenues, Seventy-fourth and Seventy-fifth streets petitioned the board of local improvements for an extension to the alley now running from Seventy-fourth street south to within 125 feet of Seventy-fifth street.

The board authorized an extension to run from Harvard to Princeton avenue, connecting with the south end of the present alley. Why the delay in the opening of this extension? It is needed very much.

L. J. PFLEGER, 7429 Harvard avenue.

This is now up for trial in the Circuit court, under docket No. 297,888, and we expect to have judgment of condemnation entered at an early date.

EDWARD J. GLACKIN, Secretary.

REPAIRING STREET OPENINGS.

Chicago, May 5.—[To the Friend of the People.]—The explanation of Mr. Solon regarding cost of repairing street openings is still not very clear to the writer. I deposited $35 for opening brick paved street on March 22, 1911, about thirty square feet, and received rebate in March, 1912, of $2. This street was repaired by the city and was done in two hours' time with six men and one team; practically no material was used in making the repair. The cost seems to be excessive. I took out another permit in March, 1911, for asphalt street, depositing $30, opening six square feet, for which I received a refund on March 19, 1912, of $2. This street, I believe, was under reserve to the contractor.

I also am still in the dark as to who received the interest on all the money on deposit for these permits. It appears to me that the contractor is entitled to some interest on money deposited.

Would also like to know whether the public service corporations are required to put up a deposit and pay for repairing of streets the same as other contractors.

HAAS & HILTON COMPANY.
Per R. Hilton, President.

The facts with regard to the permits referred to in the attached letter of Haas & Hilton, addressed to "The Friend of the People," are as follows:

On March 2, 1911, permit B-16,978 was issued to Haas & Hilton to open for sewer work brick pavement on Twenty-ninth street, seventy-five feet west of Dearborn street. The deposit furnished to cover the cost of restoring this opening was $30, not $35, as claimed. The opening was repaired by the city on May 27, 1911, the size being 13.5x7.5, or 11½ square yards, the charge for which, at the rate of $2.50 per square yard (the rate fixed by the city for repairing brick pavements), amounted to $28.13. Refund for $1.87, the difference between the deposit furnished to cover the cost of restoring the opening and the charge for such restoration, was vouchered and forwarded to the controller for payment.

On March 13, 1911, permit B-17,049 was issued to Robert Hilton to open for sewer work asphalt pavement in front of 1453 Hudson avenue, and a deposit of $30 was made to cover the cost of restoration. As this street was under reserve to R. F. Conway company, the opening was repaired by said company. Such repairs were made on April 29, 1911, the size being 11.5x6.3, or 8.05 square yards, and charge was made at the rate of $5 for the first yard and $3 for each additional or fractional yard, as prescribed in the contract for the original improvement of the street. Refund for $1, the difference between the deposit furnished to cover the cost of restoring the opening and the charge for such restoration, was vouchered and forwarded to the controller for payment.

With regard to the inquiry who receives the interest on deposits, all moneys received by this department are turned over to the city collector.

With regard to openings made by public utility corporations, such corporations pay for the work of restoring all pavements disturbed by them, as well as for city inspection incident to such work. They are held responsible for the restoration of every pavement opened by them.

F. W. SOLON,
Acting superintendent of streets.

NOT QUALIFIED, THEY SAY.

Kewanee, Ill., May 6.—[To the Friend of the People.]—Please tell me through THE TRIBUNE whether or not I will have a legal right to vote at the next presidential election, Nov. 5, 1912? My twenty-first birthday comes Nov. 6, and I was born in Illinois.

C. L. CLARK.

I beg to advise that the statute with reference to voters coming of age provides as follows: "Every applicant who would be 21 years of age on the day of the next election (meaning next election after registration), if otherwise qualified, should be entered on such registration."

The election is held upon Nov. 5, 1912, and if a person should become of age on or before that day he would be entitled to register Oct. 5 or 12, if otherwise qualified. Inasmuch as you do not reach your majority until Nov. 6, you will not be entitled to avail yourself of the provisions of this section.

W. H. STUART,
Chief clerk board of elections commissioners.

HIS EXPERIENCE WITH PEDDLERS.

Chicago, April 27.—[To the Friend of the People.]—I note your instructions to "Resident" to appeal to the police for assistance in enforcing the ordinance against hawkers' cries. On the 9th of last September I sent a written complaint to Chief McWeeny, giving the license numbers and the names on the wagons of several peddlers who were constantly disregarding this ordinance. I complained in particular of the raucous and penetrating cries of one of the men whose number I had considerable difficulty in getting because he keeps it covered by the door of his wagon, and I gave as a special reason for prompt action page of the nuisance the fact that a member of my family was recovering from a long illness and greatly needed the daytime sleep which these noises rendered impossible.

A patrolman called with my letter a day or two later, and told me that he would try to stop the noise, but that it was so hard to catch the men, etc. As they had the names and numbers in my written complaint this "reason" did not sound impressive. The patrolman called once or twice after that to inquire whether the noise had stopped and to me again how hard it was to catch the peddlers, but there was no improvement in the condisions.

A few weeks later I was so fortunate as to be able to catch a patrolman at the nearest corner (about 300 feet away) while the man concerning whom I had made particular complaint was in full cry. I had the patrolman come with me and pointed out the peddler to him. Since that time this particular peddler has more than once stood in front of my house and cried his wares from ten to fourteen times, and I understand that he says he does not have to obey any ordinances. I presume the only way out of it will be an arrest and prosecution, as no member of my household is willing that I should tip a policeman for obeying his oath. I have records of all numbers, etc.

SUBSCRIBER.

EXTENSION NOT CONTEMPLATED.

Chicago, May 6.—[To the Friend of the People.]—Kindly advise if the Chicago Railways company is contemplating an extension of the Kedzie and California avenue line south of Chicago avenue on California avenue; also whether they contemplate a through route extension of the Colorado avenue line to connect with the Fulton street line at Western avenue.

W. H. L.

Chicago Railways company begs to state that it does not contemplate extending the California avenue line south from Chicago avenue, and there is no proposition under consideration for a rerouting of the Colorado avenue cars as outlined in the letter of inquiry.

CHICAGO RAILWAYS COMPANY.

Sees Good Show in Water Colors.

BY HARRIET MONROE.

The water color exhibition which will open tonight with a reception at the institute is a good show, maintaining a higher standard than last year and offering a large variety of subject and method.

The artists seem to be amusing themselves. They are playing with their water colors and pastels, using them for interesting experiments.

Quality of the exhibition is due not so much to a few exceptional pictures as to the many which have their modest little gleams of inspiration. It is even more democratic than usual, or at least the rank and file are working so sincerely as to lift the general average. Many alluring little pictures await the discriminating collector who has only a few dollars to spare for art and does not insist upon a famous name.

The Woodbury group is one of the best things in the show—three studies of wave action under different influences; pictures small in size but large with the grandeur of the sea and splendid with its color.

Another vivid and racy sea picture is Charles Hopkinson's "Marine," with its cloudy sky and gay little boats.

"The Bathers," by Francesco Specussa of Milwaukee, is a softer sea dotted with happy figures along water and shore, a most alluring picture. W. Granville-Smith surprises a swimming race and Ivan Olinsky a boat race, and both give us the happy play of figures and colors.

The little "Evening" by Herman Dudley Murphy is an exquisite view of a city shore, and George Harding's "Cape Race" is a dramatic study of a dangerous coast.

Of the landscapes, Hugh Breckenridge's large crimson autumnal pastel, "A Forest Temple," is the most noble in feeling, and those queer, hard, beautiful studies of trees by George H. Hallowell, which look as if painted on china, are the most novel and strange.

Blanche Dillaye has a fine blue "Moonlight" with slender trees, and Pauline Palmer has several lively sketches in tempera from Italy and the Tyrol. Susan Bradley's two Grand cañon views are a fine hint of the scene's delicacy of color and form. Colin Cooper offers one of the best of his New York street vistas of skyscrapers.

Among the figure subjects perhaps Letta C. Smith's portrait of an old man takes precedence as a poetic recreation of character expressed in admirable directness. Elizabeth Nourse has a large drawing in crayon and tint of several figures, the one of an old woman being especially beautiful. Two portrait drawings of Mrs. Carpenter and Miss Ewen by Virginia Keep Clark are vividly like the originals and sketched with an admirably light, deft touch which gives the essentials and omits unnecessary detail.

And Matilda Vanderpoel's delicate portraits are as fine this year as last, which is saying a great deal. Portraits by Penrhyn Stanlaws and Winifred Bosworth are also interesting. Alice Schille, whom we missed last year, returns with six or eight beautiful and eloquent sketches—of mothers and children, a group around a fountain, a gay road with vehicles, a sleeping baby—anything she happens to see; all of them expressing a rare and personal charm.

REJECT DIRECT SENATOR VOTE.

Boston, Mass., May 6.—The bill providing for a preferential vote for United States senators was killed today when the Massachusetts senate by a tie vote of 19 to 19 refused to reconsider the recent rejection of the measure.

Asquith Defends Bryce on Reciprocity Charge.

LONDON, May 6.—The process of smoking out the alleged conspirators who are charged by their political opponents with treason in connection with President Taft's Canadian reciprocity plans was inaugurated in the house of commons this afternoon.

Arthur Shirley Benn and Henry Page Croft, Unionists, plied Premier Asquith with questions in regard to the published correspondence between President Taft and Theodore Roosevelt in the course of which President Taft is said to have referred to Canadian reciprocity as likely to "make Canada an adjunct of the United States."

Premier Asquith showed resentment at the attack and repudiated the reflection cast on James Bryce, British ambassador at Washington.

He said the ambassador had in no way influenced the views or policy of the late Canadian government and that as the correspondence between President Taft and Theodore Roosevelt was private Mr. Bryce could not have had any knowledge whatever of it.

A total of eleven questions bearing on the same points was fired at the premier, who made a general reply. He said:

"I have seen extracts from the correspondence which appears to have passed between President Taft and Mr. Roosevelt which have been published in the press. As the correspondence was private, it was obvious the British ambassador could not have had any knowledge of its contents nor have communicated them to the British government.

"There is nothing in the correspondence so far as we are concerned, to affect the relations between the imperial and Canadian governments or our view as to what is to the mutual advantage of Great Britain and Canada. The question of what is most to the advantage of Canada is primarily one for the Canadian government.

"I must, in view of these questions, take the opportunity of repudiating emphatically the reflection on Mr. Bryce which is contained in them. Mr. Bryce had nothing to do with the views or policy of the Canadian government.

"The negotiations were initiated and carried on by Canada, and the British ambassador in pursuance of his plain duty saw William S. Fielding, the then finance minister of Canada, from time to time during the conferences at Washington in order to learn something that might be needful for him to know. He did not interfere with the conference, but if asked for advice gave it, and all British subjects engaged in legitimate and important business are entitled to receive that from the British ambassador.

"For Mr. Bryce to have interfered with the negotiations going on at Washington would matters which were within Canada's own competence naturally would have been represented by Canada. Generally there had been no difference of opinion in the Dominion about that, whatever may be the difference between Canadians themselves regarding reciprocity.

"The manner in which Mr. Bryce has performed his duties has been of great advantage, inspiring Canada with confidence in the British ambassador at Washington, who will always be prepared to support the interests of Canadian government no less than the successors in any negotiations it may be engaged in with the United States."

Henry Page Croft declared he was not satisfied with the premier's statement and gave notice of his intention to bring up the subject again.

HE PEOPLE.

OT QUALIFIED, THEY SAY.

wanee, Ill., May 6.—[To the Friend of eople.]—Please tell me through THE INE whether or not I will have a legal to vote at the next presidential elec- Nov. 5, 1912? My twenty-first birth- omes Nov. 6, and I was born in Illinois. C. L. OLSON.

to advise that the statute with reference rs coming of age provides as follows: applicant who would be 21 years of age day of the next election (meaning next after registration), if otherwise qualified, oe entered on such registration."

lection is held upon Nov. 5, 1912, and if a should become of age on or before Nov. 5 ld be entitled to register Oct. 5 or 10, if se qualified. Inasmuch as you do not reach ajority until Nov. 6, you will not be entitled yourself of the provisions of this statute. W. H. STUART,

t clerk board of elections commissioners.

EXPERIENCE WITH PEDDLERS

ago, April 27.—[To the Friend of eople.]—I note your instructions to dent" to appeal to the police for nce in enforcing the ordinance t hawkers' cries. On the 6th of September I sent a written com- to Chief McWeeny, giving the numbers and the names on the s of several peddlers who were con- disregarding this ordinance. I ined in particular of the raucous enetrating cries of one of the men. number I had considerable diffi- in getting because he keeps it cov- by the door of his wagon, and I s a special reason for prompt stop- of the nuisance the fact that a r of my family was recovering from illness and greatly needed the day- leep which these noises rendered ible.

patrolman called with my letter a two later, and told me that they try to stop the noise, but that it o hard to catch the men, etc. As d the names and numbers in my complaint this "reason" did not impressive. The patrolman called r twice after that to inquire r the noise had stopped and tell ain how hard it was to catch the rs, but there was no improvement conditions.

ur weeks later I was so fortunate e able to catch a patrolman at the corner (about 300 feet away) the man concerning whom I had particular complaint was in full had the patrolman come with me ointed out the peddler to him. hat time this particular peddler has than once stood in front of the and cried his wares from ten to n times, and I understand that he e does not have to obey any ordi- I presume the only way out of be an arrest and prosecution, as no r. of my household is willing that d tip a policeman for obeying his I have records of all numbers, etc. SUBSCRIBER.

NSION NOT CONTEMPLATED.

ago, May 6.—[To the Friend of the]—Kindly advise if the Chicago ys company is contemplating an ex- of the Kedzie and California ave- e south of Chicago avenue on Cali- avenue; also whether they contem- through route extension of the Colo- renue line to connect with the Ful- et line at Western avenue. W. H. L.

o Railways company begs to state that it contemplate extending the California ave- south from Chicago avenue, and there is no on under consideration for a rerouting of rado avenue cars as outlined in the letter y. CHICAGO RAILWAYS COMPANY.

uith Defends Bryce n Reciprocity Charge.

ON, May 6.—The process of smoking alleged conspirators who are charged political opponents with treason in ion with President Taft's Canadian ity plans was inaugurated in the commons this afternoon.

r Shirley Benn and Henry Page Unionists, plied Premier Asquith with s in regard to the published corre- ce between President Taft and Theo- osevelt in the course of which Presi- ft is said to have referred to Cana- iprocity as likely to "make Canada nct of the United States."

er Asquith showed resentment at the and repudiated the reflection cast on Bryce, British ambassador at Wash-

d the ambassador had in no way in- the views or policy of the late Cana- ernment and that as the correspond- ween President Taft and Theodore lt was private Mr. Bryce could not d any knowledge whatever of it.

l of eleven questions bearing on the ints was fired at the premier, who general reply. He said:

ve seen extracts from the corre- e which appears to have passed be- President Taft and Mr. Roosevelt ve been published in the press. As espondence was private, it was offi- e British ambassador could not have knowledge of its contents nor have icated them to the British govern- e is nothing in the correspondence s we are concerned, to affect the re- between the imperial and Canadian ents or our view as to what is t nal advantage of Great Britain and The question of what is most to the e of Canada is primarily one for adian government.

st, in view of these questions, has rtunity of repudiating emphatically ction on Mr. Bryce which is cir- them. Mr. Bryce had nothing to do views or policy of the Canadian gov

egotiations were initiated and car- y Canada, and the British ambassa- ursuance of his plain duty as WH wielding, the then finance minister o from time to time during the course Washington in order to learn any t might be needful for him to know not interfere with the conference ed for advice gave it, and all Britis engaged in legitimate and importan are entitled to receive that from mbassador.

Mr. Bryce to have interfered with th ons going on at Washington upon which were within Canada's own ce naturally would have been re Canada. Generally there had been ence of opinion in the Dominion at, whatever may be the difference Canadians themselves regarding y.

manner in which Mr. Bryce has per is duties has been of great advan ring Canada with confidence in the mbassador at Washington, who will e prepared to support the present government no less than its predec any negotiations it may be engaged he United States."

Page Croft declared he was not with the premier's statement and ce of his intention to bring up the gain.

U.S. BEGINS FIGHT ON "STEEL TRUST"

Testimony Shows Big Wire Company Had Been Party to Price Pools.

"SUPERVISOR" ON BIDS.

Two Witnesses Declare Edwin E. Jackson Named Company to Accept Government Work.

New York, May 6.—The government began its suit to dissolve the United States Steel corporation today by attacking one of its largest subsidiaries, the American Steel and Wire company, with the intent to prove that ever since its organization in 1899 down to a year ago it had been a party to pools, agreements, or understandings to restrain trade.

The testimony taken before Henry P. Brown of Philadelphia, special commissioner in the case, was given by two witnesses, Wallace Buell of Port Chester, N. Y., a retired independent wire manufacturer, and George E. Holton, president of the Bryden Horseshoe company of Catasauqua, Pa., who, with others, was indicted and fined in the so-called "wire pool" cases about a year ago after a plea of nolo contendere.

Cite Seven Wire Pools.

There are seven of these alleged pools, covering different kinds of wire, named in the government's complaint, and Holton testified as to the formation of the American Horseshoe association in January, 1901, three months before the organization of the United States Steel corporation.

The association, he said, was organized for the purpose of fixing the price of horseshoes and was composed of nine concerns, among them the American Steel and Wire and his own firm.

These, he swore, entered a pool agreement, a copy of which he produced, which provided penalties of not less than $500 nor more than $1,000 for the failure of any member to abide by it. The agreement was continued, he said, down to March, 1909, when the American Steel and Wire company withdrew.

Meet After Dissolution.

Members of the association, including a representative of the American Steel and Wire company, met informally, however, after the dissolution of the pool until about a month after the New York grand jury investigation into the general wire pool situation was begun last year, the witness asserted.

They were abandoned then, he said, on the advice of Edwin E. Jackson, the "supervisor" of this and other wire pools, who was himself indicted and fined.

During the existence of the formal agreement, Holton testified, it was Jackson's duty to name the concern which should accept the bids of the United States government.

Holton read into the record a number of letters written by him to Jackson in behalf of his company in which he accused the American Steel and Wire company of violating the agreement to maintain prices.

"Trust" Men to Take Stand.

It is expected tomorrow's witnesses will be Vice President Frank Bachus of the American Steel and Wire company; George A. Cragin, an assistant, general sales agent of the company, and Samuel J. Bailey of Edwin E. Jackson's office.

Wallace Buell of Port Chester, N. Y., former assistant manager of the American Steel and Wire company, was the first witness. He testified that all the American Steel and Wire concerns not only had competed with his company, Washburn & Moen of Worcester, Mass., and Waukegan, Ill., but also appeared to have competed among themselves. He said that at that time there were agreements among the competing wire concerns to maintain prices. This practice dated back as far as 1892, he said. The agreements covered all kinds of wire products, and were arranged in New York, in the offices of Edwin Jackson.

SEARCH FOR AUTO BANDITS WHO THROW PADDED BRICKS.

Two Attempts to Gain Entrance to Business Houses on South Side Defeated by Fusillade of Bullets.

Search is being made for robbers who travel in an automobile and throw padded bricks through store windows.

Two such attempts to gain entrance to business houses on the south side have failed. Neighbors, awakened by the crash of the plate glass, have arisen and driven the robber band away with a fusillade of shots.

The latest attempt was on the tailor shop of Joseph Oppenheim, 364 East Sixty-first street. S. L. Horn, who lives next door, fired at men he saw in front of the building. They leaped into their automobile and fled. Later they returned and opened fire on Horn, who again repelled them.

HASTENS ACTION IN ARCHBALD CASE

Ocean Trip Is Stopped When Subpœna Is Served on Man in Culm Deal.

GOES ON STAND TODAY.

Member of the Commerce Committee Also Will Be Called as a Witness.

Washington, D. C., May 6.—[Special.]—It developed today that prompt action by the judiciary committee of the house prevented the departure for Europe of an important witness wanted in the case of Judge Robert W. Archbald of the United States Commerce court.

A subpœna was served yesterday upon E. J. Williams of Scranton, Pa., who has alleged that he was associated with Judge Archbald in the purchase of culm banks from a subsidiary of the Erie railroad company.

Williams to Appear Today.

Mr. Williams will appear tomorrow before the committee and will be examined.

Besides the men already mentioned Chairman Clayton of the judiciary committee has subpœnaed B. H. Meyer, interstate commerce commissioner. Mr. Meyer was the first official of the government to learn of the charges against Judge Archbald. They were brought to him early in February by William P. Boland, president of the Marion Coal company of Scranton.

Planned Appeal to Congress.

At that time Mr. Boland was contesting freight rates upon coal imposed by the Erie railroad company. The Scranton man referred to the conduct of Judge Archbald and it is said threatened if the matter were not taken up by the executive branch of the government he would call it to the attention of congress. Mr. Meyer saw the president and Mr. Boland subsequently presented his charges to him.

Besides examining the witnesses in regard to the culm bank deal, it is expected the committee will investigate a report that decisions of the Commerce court have become known to the railways before they were handed down from the bench.

OWENS MUST TELL OF "PLOT"

County Judge and Other Officials to Testify in Contempt Case.

FORCE PETITION'S RELEASE.

Document Said to Contain Less than Majority of Delegates.

County Judge John E. Owens, Chief of Police McWeeny, Sheriff Zimmer, and other officials will be put on the grill by Attorney Alfred S. Austrian at 10 o'clock this morning. The scene will be before Superior Judge M. L. McKinley in the contempt proceedings growing out of the Democratic county convention injunctional order.

Assistant Chief of Police Schuettler, Capt. Coughlin, Sergt. Willard Malone, Election Commissioner Czarnecki, and Chief Clerk Stuart of the election board also are cited to appear.

Sullivanites Charge Plot.

An effort will be made, it is said, to force admissions from the witnesses that a compact was made for the purpose of dethroning the Sullivanites, who continue to assert that a majority of the Cook county precinct committeemen are antagonistic to the "H.-H." combine and were at the time of the convention.

A forerunner of the expected court clash occurred during the day when Robert M. Sweitzer, clerk of the County court, forced Judge Owens through a subpœna duces tecum issued by the clerk of the Superior court to give up the petition of precinct committeemen on which Judge Owens has said he ordered his aids to take possession of the convention.

This petition, it is said, was filed with the clerk of the County court some days ago and was immediately withdrawn, since which time it remained in Judge Owens' possession. Clerk Sweitzer objected on the ground that all court papers should properly remain in the custody of the clerk. Judge Owens, it is asserted, refused to give up the document.

Less than Majority on Petition.

An appeal was then made to the clerk of the Superior court, who issued the subpœna that transferred the petition to Mr. Sweitzer's office. Sweitzer is an adherent of the Sullivan faction, as his deputy, George L. McConnell, the secretary of the Democratic county central committee, of which John McGillen, the complainant in the injunction suit, is chairman.

Coffee Hurt You?

No need to get mad now, tear up the paper or shout "nonsense, good coffee never hurt anyone."

You know better than that, for you can point out all around you folks who are the worse for coffee's slugging. Think over the few coffee-drinking friends and casually inquire if they are entirely and perfectly well and just how coffee treats them.

If it hurts others, isn't it just possible?

Catch the drift, don't you?

In fact, after having studied the matter a bit it will come plain that if you are a coffee-drinker the chances are that some form of incipient or perhaps fixed organic disease due to coffee has set in—constipation, rheumatism, eye trouble, nervous headaches, nervous prostration or others of the well-proven coffee ills. One can decline to look the thing squarely in the face and peg along with the coffee.

Some day Nature will haul him up SHORT!

IT'S A POOR BARGAIN

to swap health and a clear, business-like head for a few cups of coffee each day.

Every coffee toper tries to wiggle round and charge his aches and ails to weather, overwork, too much or too little food, this, that or the other thing, but how he hates to admit that the real enemy is his Master, coffee.

A Sure Personal Test

Will locate the exact cause of your steady destruction of health, if that cause be *coffee*. It's worth knowing the plain, sober fact before fixed organic heart or other disease sets in, which perhaps cannot be cured.

The test is pleasant, accurate and satisfying.

Quit coffee absolutely for 10 days and in its place use

POSTUM

Be sure the Postum is properly prepared as per directions on pkg. (and that's easy), then you have the famous food-drink, with the deep seal brown color which turns to rich golden brown when cream is added and the flavor is crisp, snappy and very like the high grades of Old Gov't Java.

If in a few days you begin to sleep soundly at night, digest your food better, stomach and bowels show sign of recovery, or the old feeling of weakness at the heart leaves, or eyes get stronger and head works clearer (the ills of coffee drugging are multitudinous), the facts will be before you and

You Have the Answer

For quick, convenient serving, try

INSTANT POSTUM

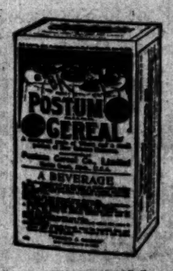

REGULAR POSTUM—15c size makes 25 cups; 25c size makes 50 cups.

This is regular Postum concentrated in form—nothing added.

Made in the cup—no boiling—ready to serve instantly.

Postum—made right—is now served at most Hotels, Restaurants, Lunch Rooms, Soda Fountains, etc.

Instant Postum is put up in air-tight tins and sold by grocers.

INSTANT POSTUM—30c tin makes 40 to 50 cups; 50c tin makes 90 to 100 cups.

"There's a Reason" for Postum

Postum Cereal Company, Limited, Battle Creek, Michigan

World's Stock Champion

National's Victory Magnified

Comparison determines values.

The National car (447 cubic inches piston displacement), that won the Santa Monica road race in 1911, establishing the world's road race record (average of 74.63 miles per hour), triumphs in comparison with the result of the same race this year.

It required a higher priced car, of greater piston displacement (860 cubic inches), to make Saturday's average.

This year the National was not entered—the rush of business prevented.

We do not belittle the 1912 race; we do submit to candid reason that the National's performance is magnified by comparison.

The National remains the world's road race champion in its class. Back this up with the facts that the National is the **world's stock champion,** and holder of the fastest straightaway mile record for stock cars, 40.32 seconds, etc.

This has vital significance to you; for a medium price you are able to buy a National car of such superior design, material, power and stamina that it is, the entire world of cars' hardest and most feared competitor.

Any car builder may well be proud to beat a National's record—no matter how costly his car—it is his greatest asset.

We do not sell you a racing car—we do sell cars that are superior in every respect because racing forms one severe test we use in perfecting these cars for your benefit.

Four Models—$2,600 to $3,000

Write at once for Series V Book. It is the 1913 authority on motor cars.

National Motor Vehicle Company, Indianapolis, Indiana
Hart Motor Car Co., Distributors for Chicago
Michigan Ave. and 14th St. Telephone Calumet 774

CURES THE BLUES

Her Weight In Gold

The New, Irresistibly Funny Story
By

George Barr McCutcheon

If you were a gay young spendthrift like Eddie Ten Eyck, and deep in debt, you'd be apt to be very assiduous in your attentions to the plump young lady who was to receive as her dower her weight in gold on her wedding day. And you would enjoy seeing her weight increase daily, now wouldn't you? And you would hate to have her fall ill of a lingering, emaciating illness, now wouldn't you?

Published Last Week — For Sale at All Bookstores
Illustrated. *$1.00 Net.* (Postage 10c extra)
Publishers DODD, MEAD & COMPANY New York

Let *Me* Supply Your *Oil* To *Save* Your Car

Over 400,000 gallons of impure oil went into Chicago cars in 1911. That impure oil sent more cars to the junk pile than bad roads. Oil not properly compounded,—Oil not perfectly free from impurities, tar, acid, gum, gelatine, kerosene—keeps depositing grit, soot and foreign matter in the vitals of your car.

Missed explosions and pounding mean bad cylinder oil nine times out of ten. Sullivan*oild* cars are always ready.

Sullivan*oil* has exactly the right density and flash to lubricate the greatest possible length of time. It evaporates before it can burn *saving your engine from deposits of carbon soot.*

Five drops of Sullivan*oil* does the work of ten drops of other oils.

I can save the life of your engine, motor cycle or motor boat. Three out of every ten cars last year went second-hand because of poor lubrication.

I personally superintend the making of every gallon of Sullivan*oil*.

I make hourly tests to keep my oil 100% pure lubricant.

Send for a trial barrel or can. Use it 30 days. If Sullivan*oil* fails to keep your car in better condition than any oil you have ever used, return what is left *at my expense.* I will make *no charge whatsoever* for the oil used.

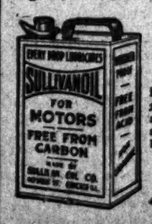

Sullivan*oil*

Is used on every make of car in this city. Let me be *your* oil expert. The entire action and life of your car depends absolutely on proper lubrication. I have concentrated on that subject for thirty years and I am right here on the ground to back up my oil.

O. L. Sullivan

413 Wells Street—Phones: Main 3612 and 3611—Auto. 34823

Natural Selection

FOR twenty-eight years we have been building a great organization. The nucleus of this organization is The Ladies Home Journal. The editors conceived and developed a publication which they believed would meet the needs of a certain group of women and would then win their confidence and support.

To judge the sort of women—the sort of homes they aimed to influence, study The Ladies' Home Journal. Study this publication tonight on your own library table as though it came from Tasmania or Singapore, and as though you were studying a new country from a window.

This publication does not appeal to every woman or every home; to some its appeal is only slight and of little moment. The nature of this appeal is the selective agent that determines what homes it reaches out of all the homes in the country.

To the illiterate, the slovenly, the foreign speaking, the shiftless, the improvident—the appeal is of no moment, or at least not enough to warrant purchase. Those who can't read, those who won't read, and those who can't afford to read, are automatically excluded, and those who do not love a home.

Of those that remain, more than 1,750,000 are paying over $2,600,000 this year for this medium for itself alone—The Ladies' Home Journal.

A book on the subject of advertising may be obtained gratis by those interested.

The
Curtis Publishing Company
Chicago Philadelphia Boston
New York

The circulation of The Ladies' Home Journal is more than 1,750,000 a month. That of The Saturday Evening Post is more than 1,900,000 a week. We have reached this commanding position in our field by the same merchandising methods we propose to you.

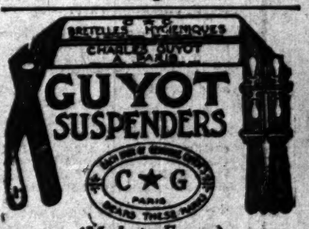

They're to tie the cravat in and to notch on, oval buttonholes, which makes buttoning easy. 2 for 25c.
Cluett, Peabody & Company, Makers, Troy, N. Y.

SUBSCRIBE FOR THE TRIBUNE.

Society, Meetings, and Entertainments.

Neils Grom, French Army, to Wed Mrs. Carl Stone.

An announcement of widespread interest in Chicago is that of the marriage of Mrs. Carl Stone of this city and Neils Grom of Denmark and France, which is to take place today at noon in the Danish church of London. Mrs. Stone has resided abroad most of the time since the death a few years ago of her husband, the late Carl Stone of Chicago, son of Mrs. H. O. Stone. Mrs. Stone and Mr. Grom have known each other for many years. Mr. Grom, whose mother was a Frenchwoman, is a commandant in the French army. He spent all last winter in Africa in behalf of France. Mrs. Stone has not told her Chicago friends of their future plans as to residence.

Mr. and Mrs. William L. Vance, 1554 Asbury avenue, Evanston, announce the engagement of their daughter, Marie, to Scott Dudley Blanchard, son of Mr. and Mrs. George B. Blanchard, 1112 Hinman avenue, Evanston.

Mrs. L. R. Bain, 1505 West Congress street, announces the engagement of her daughter, Grace Eugenia, to Thomas A. Hamilton. The wedding will take place in early October.

Announcement is made of the engagement of Miss Helen Zigler, daughter of Mr. and Mrs. Ira Zigler of Elkhart, Ind., to Charles Robert Johnson of Englewood.

Louise Harrison Slade, contralto, assisted by Miss Helen Abbott, soprano, and Miss Sallie Clark, accompanist, will give the program for a recital and reception at Unity church, 656 Barry avenue, on May 10, at 8 p. m. The patronesses are Mrs. J. W. Hosmer, Mrs. W. K. Harrison, Mrs. W. M. Welch, Mrs. J. C. Bartlett, Mrs. T. F. Crane, Mrs. E. L. Talbot, Mrs. P. Chamberlain, Mrs. M. W. Bellamy, Mrs. W. G. Cook, Mrs. B. E. Sunny, Mrs. R. B. Preble, Mrs. M. P. Hunter, Mrs. E. A. Gray, Mrs. C. Schiller, Mrs. J. V. Kloeber, Mrs. A. H. Hosmer, Miss Eliza Hosmer, and Miss Gertrude Gane.

A musical will be given for the benefit of the Children's South Side Free dispensary Friday afternoon, May 10, at the residence of Mrs. Harry Vissering, 4716 Drexel boulevard. Mrs. Carrie Jacobs-Bond will give some original songs. Mrs. Bessie Ricker will read and give child impersonations. Miss Helen Abbott, soprano, and George Collier, tenor, will sing, with Charles Lurvey as accompanist.

Delta chapter of Kappa Alpha Pi fraternity will hold their annual promenade on Friday evening at the West Chicago Masonic temple. The grand march is to be led by Miss Natalie Duplessis and Earl J. Witt, assisted by Miss Anita Vermaas and Ormand N. Birkland. The patronesses are Mrs. A. M. Birkland, Mrs. W. J. Duplessis, Mrs. C. D. Ewer, Mrs. J. C. Kenny, Mrs. Adam Wolf, Mrs. A. J. Witt, Mrs. John Wright, and Mrs. C. D. Workman.

Mrs. Edgar A. Hall, 2931 Fulton street, will spend the week end in Madison with her only daughter, Alice, who is a student in the University of Wisconsin, and an Alpha Phi. The members of this sorority will entertain their mothers on "Mothers' day," Sunday, May 12; also on the days preceding and following. There will be a play, a drive, a reception in the Alpha Phi Sorority house, and other plans which have been made for "mother's" pleasure are being reserved as delightful surprises.

Miss Marian Bowlan will give a group of her original monologues at the entertainment on Friday evening at the Auditorium hotel for the European fund of the Paulist choristers of St. Mary's Roman Catholic church, who will leave shortly for Paris to represent America in the coming choral contest of the world. Others on the program are Mrs. William Bates Price, original pianologuist; Miss Miriam Larkin, harpist; Louis La Rochelle, violinist; Mrs. Vera Young Kaufman, soprano soloist; and Mrs. Paul Peters, pianist. Other features will be a boy's orchestra made up of George Cramer, Lewis Sheasby, and Gilbert Cramer, and a piano quintet which will include Misses Florence Neumann, Clara Fiedler, Helen Schmidt, Iona Wilcox, and Maude Reuter. Mrs. Leontine Marten is in charge of the program.

Mrs. George Hooper Taylor

Mrs. George Hooper Taylor is one of the women interested in the entertainment to be given at the Illinois theater by the Black Friars of the University of Chicago on May 11 for the Boys' shelter. The proceeds of the afternoon are to go to the boys of Allendale farm. Mrs. Taylor, Mrs. Casey Wood, Mrs. Robert Harvey, Mrs. L. L. MacArthur, Mrs. Frank Allport, Mrs. Alfred C. Croftan, Mrs. M. K. Wood, Mrs. R. P. Lamont, Mrs. Archibald Church, and Mrs. Arthur Reynolds are among the Boys' shelter workers who are back of the evening.

Ira Nelson Morris Brings Royal Jewel from India.

Mr. and Mrs. Ira Nelson Morris, who have been abroad for a year—having visited the coronation festivities in London and the durbar at Delhi—are expected to return to Chicago early in June.

Mr. Morris is bringing a particularly valuable emerald once owned by the Maharajah of Patiala, to add to his collection of antique jewels. He has made many additions to his collection while in India, the emerald being the most precious purchase.

Just now Mr. and Mrs. Morris are in Switzerland, where they have joined their children and where they will remain until the middle of the month. Early April was spent in Tokio, where they were the guests of Ambassador and Miss Bryan and several of the American residents in the city and Yokohama. Following the durbar they motored through India and Ceylon as the guests of the Maharajah of Benares and Sir Henry McCallum, governor of Ceylon.

* *

Sees Growth of Race Harmony.

A meeting of the Fiske Endowment club was held at the Frederick Douglass center yesterday afternoon. Funds were solicited for the erection of additional buildings at Fiske college. Dr. J. W. Bowen of Atlanta, Ga., spoke of the growing harmony between the white and colored races, referring to the recent editorials in Chicago papers as an indication. O. L. Baird, secretary of the American Missionary association, also spoke.

* *

Name Men for Bar Offices.

The nominating committee of the Chicago Bar association yesterday submitted a list of prospective officers for the election in June. The names submitted are: President, John T. Richards; first vice president, Silas H. Strawn; second vice president, Mitchell D. Follansbee; secretary, Howard Hayes; treasurer, William Brown Jr.; librarian, Henry C. Morris. Brown Jr.; librarian, Henry C. Morris.

* *

Students Are Made Pastors.

Princeton, N. J., May 6.—Thirty-seven members of the graduating class of the Princeton Theological seminary received their diplomas in Alexander hall this morning. The Rev. Dr. Ethelbert Warfield, president of Lafayette college, presided at the exercises and delivered the address to the graduating class.

* *

Judges Keep Marriage Fees.

Assistant County Attorney Ramsey yesterday rendered an opinion that the county judges of the Circuit court have a right to perform marriages and collect fees. This opinion was given on request of Deputy Controller Ryan, who held that if the judges collected fees they should turn them into the county treasury. Attorney Ramsey cited a Supreme court decision to the effect that the performing of marriages is not a judicial act.

* *

[Merchants Will Hold Dinner.

The Northwest Side Commercial association will hold its quarterly meeting and banquet at Gersten hall, Ashland and Milwaukee avenues, tomorrow evening at 6:30 o'clock. Frank Comerford will speak on "The Growth of the West Side," and Benjamin Levering on "Fixed Bridges." Aldermen from the fourteenth, Fifteenth, Sixteenth, Seventeenth, Twenty-seventh, Twenty-eighth, Thirty-third, and Thirty-fifth wards have promised to attend.

Woman and Her Interests!

Marion Harland's Helping Hand.

Who Wrote "El Capitan"?

"Will you please tell me who wrote the song 'El Capitan'? There is one written by Sousa, but that isn't the one I mean. The chorus of the one I want commences something like this: 'Then hail thee, America.' I should be glad if you could tell me the name of the composer.

"HATTIE W."

Referred to our musical readers, professional and amateur.

* *

Want "Old Glory" Story.

"Will 'Grace E. R.' send a copy of the story given to her by Gen. J. H. Stibbs as to our flag being called 'Old Glory'? I am anxious to obtain it. M. C."

It will be a pleasure to be the medium of communication between these two parties if "Grace E. R." will add to the kind turn she did the Corner in telling us of the "Old Glory" episode by copying the story in full for our petitioner. I regret that we cannot publish it entire here. Lack of space is a terrible handicap to enterprise.

* *

Lines in Violin.

"I am in possession of a violin which, to judge from its looks, must be very old. Now, there are two lines written inside of it which read like this: 'Jacobus Stainer in Absam propo Oenipontum 1630.' If you would translate this for me I would be much pleased.

"A. J."

Jacobus Stainer is evidently the name of the maker and "Absam" and "Oenipontum" may be proper names. Can the constituency help me with the translation? I have vainly referred it to Latin scholars in my own family.

* *

Seeks Advice About Book.

"Will you kindly give me information regarding the book entitled 'The Wandering Jew'? I have heard that the book is being called in and is worth a good sum of money. Can you tell me if this is true? And if it is worth anything where could I sell a copy?

"R. B. M."

The query is referred to connoisseurs in old books and first editions. Do you refer to the novel in the original French or to the translation into English? Watch the Letter Box for a response.

* *

Has Cornstarch Habit.

"I write to ask you if there is any harm in eating raw cornstarch. A friend of mine has the habit badly. What is good to do to stop it? It doesn't make her feel bad, but the more she eats the more she wants.

"DAILY READER."

The habit is unnatural and highly pernicious. Such cravings and the weak indulgence in them have been common among girls and women from the days of Queen Anne until now. We read in the Spectator of a schoolgirl who "peeled off a yard" of a whitewashed walk to gratify a diseased appetite, losing color, flesh, and health in consequence.

* *

Wants "The Vampire."

"I very much wish to secure a copy of 'The Vampire.' I think it is by Rudyard Kipling.

"MARION H."

It will be a pleasure to forward to you any copy of the poem sent in to us for that purpose.

Had you not better look up the verses in a volume of Kipling and copy them for yourself? It is not a long poem, and it may be found in any complete edition of Kipling's works.

* *

Apply to Y. W. C. A.

"Will you kindly tell me to whom I should apply with regard to obtaining writing to be done at home? I know people who address envelopes at home, but I have not been able to learn of any place through the papers. If it is within your province, will you kindly inform me where I could get such work?

"ANXIOUS."

Inquire at the employment bureau of the Young Women's Christian association in your own city. If you cannot obtain employment of the kind you want there you will be instructed where to apply for it.

This will cost less than to enter your name at an intelligence office and be far more pleasant to you. It is impossible to calculate or to overrate the good done by these associations all over the country. In nothing are they more successful and blessed than in providing honest work for strangers in the city and town where the offices are located.

Lillian Russell's Beauty Secrets.

MISS G. R.: If you will send me a stamped addressed envelope I shall be glad to send you an astringent salve for reducing the lips and also a bleach for freckles.

BABE: You will get better results if you do use fresh buttermilk each time. You must not expect results too quickly.

ANNA: I shall be happy to send you the formula for green soap treatment, cold cream, and a bleach for freckles if you will send me a stamped addressed envelope.

HAROLD: Take plenty of exercise, by all means. This is the cause of your dark complexion. A certain amount of exercise should be taken each day. Take a long walk and get plenty of fresh air. This may also be the cause for the hair on your face growing so fast. Every other night apply two-thirds peroxide and one-third ammonia to your face. This will gradually stop the growth. There are several proprietary articles on the market, but I would advise you to be sure you know what you are using and what it will do before applying it to your face.

CONSTANT READER: Blushing is caused from self-consciousness. Try to get interested in people about you. In this way you will forget yourself and overcome the habit of blushing. If you feel yourself blushing say something or do something for some one else. This is the only way you can ever overcome the habit.

MARGUERITE: When the ends of the hair are split it will not grow. I would advise you to cut the ends of your hair as far as the split ends go. Also massage your scalp about ten minutes each night. This is excellent for the hair and is necessary to keep the scalp and hair in a healthy condition. If you care for a tonic I shall be glad to send you the formula for an excellent one, in which I have perfect faith, and also complete instructions for scalp massage.

M. R. F.: You are too young to have gray hair. Is it hereditary? There is nothing that will restore it to its natural color with the exception of a hair dye. If you will send me a stamped, addressed envelope I shall be glad to send you the formula for a hair tonic which is not a restorer nor a dye but will keep the hair from turning any grayer, also complete instructions for scalp massage.

JEANETTE: When shampooing the hair be sure to get all soap out of it, for nothing will spoil the hair more quickly than soap if it is allowed to remain. Green soap is good for the hair and makes an excellent shampoo. If you will send me a stamped, addressed envelope I shall be glad to send you the formula for soap jelly.

* *

The Matter of Seasonings.

BY JANE EDDINGTON.

A domestic science writer on "The Art of Little Things" has the following to say along this line:

"A French housewife—I say French because this nation is the world standard in such matters—is a genius in her comprehension and application of little things; her greatness lies in the emphasis she puts upon the seeming trifles; the grating of lemon rind that lifts the vulgarity of a stew into the aristocracy of a ragout, the bunch of carefully selected aromatics that converts the simple soup into a creation, the pinch and the dash of just the right thing at just the right moment that separate as by a spanless chasm the commonplace from the novel. . . . .

"Did you ever hear of an American cook utilising the waters in which vegetables have been boiled? A French woman puts these into her soup pot. An American, with a toss of disdain, throws the whole down the sink, and the waste pipe sucks up the valuable salts that go to the making of muscle and brawn. Did you ever try the German way of boiling the succulent pods from which the tender pea has just been shelled, and in the rich juice thus extracted boil your peas? Until you have eaten them in this way don't imagine you know anything about the flavor of green peas as nature intended them. And as you value your life, don't throw away a drop of that precious water. Make soup of it, gravy—anything, so long as it circulates in your blood."

Laura Jean Libbey's Comment and Advice.

BY LAURA JEAN LIBBEY.

She's Entirely at Fault.

"Dear Miss Libbey: I am 22. For a year and a half have been keeping company with a man of 39. About nine months ago I gave him to understand that I would be his wife when I became 25, but in the meantime I wanted to go out with other young men. He has given me three diamond rings and told me that so long as I would promise to be true to him he would not object to my going out with young men, although he would like it much better if I went out with him alone.

"About six months ago I met a young man of 25 in the office where I am employed, and I had not been there more than a month when he asked me to go out with him to a show, and I accepted the invitation. Since then he has called on me at least once a week and has taken me out at least once in two weeks. I have grown to like him very much, and as his father owns an automobile I think, perhaps, I would be better off if I married him than the man of 39. The latter is an ideal man in every sense of the word, but is poor. He gets $30 a week.

"Two months ago another friend of mine began calling on me. He sends me flowers every week and calls once a week. He is just crazy about me. While I like him a little, I do not care for him the way I do for the man of 25 who works in the office with me.

"I explained the situation to the man of 39 when he found out that I was keeping company with three men at one time, and he told me I was not acting honorably toward any one of them, and that, under the circumstances, he thought it better to step out. When I realized that I might lose him my heart went out to him and I felt I really loved him best of all.

"In a way I owe my life to this man. He came into my life just as I was about to be led astray, and his kind words and good advice made me the good girl that I now am. In spite of it all, when I think of giving up the young man in the office, whose father owns the auto, I feel I ought to be true to him and give up the others. Do you think I am doing wrong in permitting these men to call on me regularly once a week or so and in going out with them, letting neither know that I keep company with the other? The man seventeen years older than I am, although he looks only five years older, tells me if I keep on the way I am doing it will only be a matter of time until I will lose all my self-respect, and none of the men I now am going with will have anything to do with me. Isn't he jealous? AGNES."

You are not acting honorable toward the man to whom you are engaged. His attitude in the matter is the attitude that any upright man would take. You seem to be in love more with his father's auto than you are with the second man. No, I don't think he is jealous. I think you are entirely at fault.

* *

Shall He Break Engagement?

"Dear Miss Libbey: I am a successful business man of 30 and have been keeping company with a young lady for about three years. We are engaged. Last evening, after a reception, I waited in the hall for her and as she did not appear I went to see what was the matter. And there I saw her kissing a young man. She doesn't know that I saw her. Please let me know if you think proper for me to break the engagement or not? H. M."

Yes, I think you would be justified in breaking the engagement.

* *

Girls, Read This!

"Dear Miss Libbey: I have taken a couple of young ladies out to places of amusement a few times and now they persist in calling me up over the phone, often when I am quite busy. How shall I stop this annoying practice without giving offense? ARCHIE."

Give instructions to those who answer the telephone to take the messages for you and instruct them to say to those telephoning that you requested not to be disturbed during business hours.

* *

She Has Artistic Temperament.

"Dear Miss Libbey: I have been going to see a young lady for some time who has a very artistic temperament. She wishes me to wear ties and sox to match the color of her dresses. Now I care a great deal for her and am afraid if I don't do as she wishes she will drift away from me. What shall I do? S. B. C."

Better wear your socks and ties to match if you want to win the girl. It's a small thing to do if you really love her.

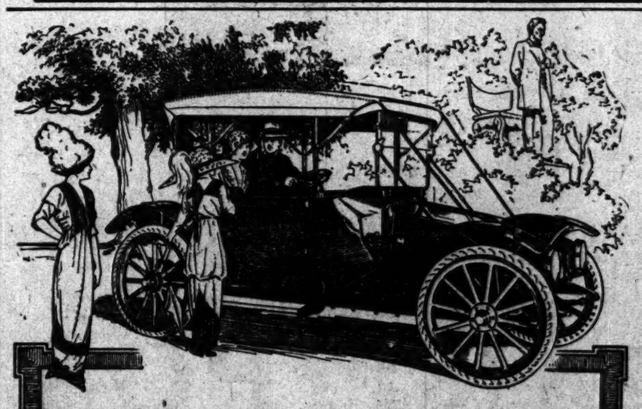

Ide Silver Brand 1/4 Sizes Collars 2 for 25¢
have—exclusively—the LINOCORD BUTTONHOLE
—they're easier-to-button—they don't tear out.
Geo. P. Ide & Co., Makers, Troy, N. Y.

Read Today's TRIBUNE WANT ADS—MULTIPLY YOUR OPPORTUNITIES WITHOUT A NICKEL'S EXPENSE

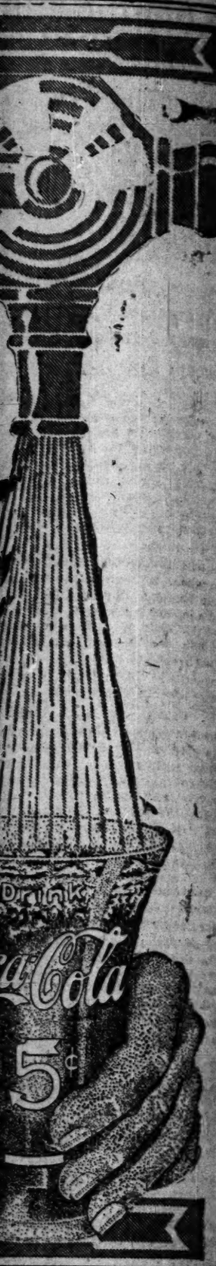

Edition Ready
on Sold Before
blication

h as in
e swift
sm set
as the
he sky.

Any Bookstore
ve., New York

he rub
with
ld
utch
leanser
h four rubs any other way
time in Chasing Dirt
uses and full directions
rge Sifter-Can-10¢

le Silver BRAND
Collars 2 for 25¢
—exclusively—the
RD BUTTONHOLES
e easier-to-button—
n't tear out.
e & Co., Makers, Troy, N. Y.

oday's TRIBUNE
T ADS—MUL-
YOUR OPPOR-
TIES WITHOUT
KEL'S EXPENSE

J. J. HILL TO QUIT, AGAIN RUMORED

Magnate Continues to Refuse to Deny or Affirm Great Northern Report.

SON TO SUCCEED FATHER.

Expected Louis W. Will Take Up Duties as Chairman of the Board of Directors.

Notwithstanding the continued refusal of James J. Hill to affirm or deny the rumor that he plans to retire as chairman of the board of directors of the Great Northern railway on May 15, a persistent and apparently authoritative report from New York yesterday repeated the rumor. According to the New York report, the official announcement of his retirement will be made within the next few days.

Louis Hill Succeeds Father.

As a result of Mr. Hill's retirement, the report adds, the following changes will be made in the Hill system:

Louis W. Hill, president of the Great Northern, will succeed his father as chairman of the board.

Carl R. Gray, president of the Spokane, Portland and Seattle railway, will become president of the Great Northern.

J. H. Young, president of the Alaska Steamship company and vice president of the Copper River Northwestern, an Alaskan railroad, will be appointed to Mr. Gray's place as president of the Spokane, Portland and Seattle.

Robert W. Baxter, general superintendent of the Illinois Central railway, will succeed Mr. Young in charge of the Alaska Steamship company and the Copper River Northwestern.

Statement by Mr. Baxter.

Mr. Baxter, when questioned in regard to the New York report yesterday, confirmed his connection with the rumored changes.

"It is true," said he, "that I have been asked to take charge of the Alaska Steamship company and the Copper River Northwestern, but I cannot say anything about the remainder of the report."

With his retirement as chairman of the board of the Great Northern, it is said to be Mr. Hill's plan to cease an active railroad career that has extended over many years. He is the last of the great railroad kings whose belief in the future of this country was marked by their pioneer work in transcontinental railroad building.

The Alaska Steamship company and the Copper River Northwestern, which Mr. Baxter will head, are owned by the Morgan-Guggenheim interests.

Summer Outings

Santa Fe

Do you enjoy
Climbing mountains
Fishing for trout
Hunting big game
Camping out
Getting a coat of tan

Two weeks, or longer, in the cool, invigorating air of the Colorado Rockies will give you a new lease of life.

Low-fare Excursions on the Santa Fe all summer. Fast trains. Fred Harvey meals. Double tracks.

One hundred miles' view of the Rockies.

After seeing Colorado, go down to the old city of Santa Fé, New Mexico, and then on to the **Grand Canyon of Arizona.**

Ask for our Summer outing folders—"A Colorado Summer," "Old-New Santa Fé," and "Titan of Chasms."

Geo. T. Gunnip, Gen. Agent, 64 W. Adams St., Chicago. Phone, Cent. 2087 or Auto. 63-632.

AMUSEMENTS

OLYMPIC | 66th Time Tonight
Choice Seats for Chicago and Country Mail Orders.
THOS. W. ROSS | IN THE ONLY SON
$1 Mat. Wed. 1,000 LAUGHS AND HEART THROBS

Household Show
COLISEUM | MAY 2-12 INCLUDING SUNDAYS
HANDSOME SOUVENIRS
English Tea Room—Children's Play Room
Hand's Band AFT. & EVE. | Adults...50c Children...25c

BASEBALL TODAY at THREE WEST SIDE "CUBS" vs. BOSTON
Reserved Seats at Spalding's Store
CHANCE IS A GREAT MANAGER BECAUSE HE HAS GOT RESULTS

If you only knew what pleasure the Victor-Victrola brings into your home, you wouldn't be without one for a single day.

UNLESS you have heard a Victrola in the quiet and comfort of *your own home* you cannot appreciate the wonderful variety of music and entertainment it will bring to you. We will be glad to demonstrate this to you at our expense.

Any Victor dealer in any city in the world will gladly play any music you wish to hear.

Victor-Victrolas $15 to $200
Victors, $10 to $100

Victor Talking Machine Company
Camden, N. J.

Victor-Victrola XVI, $200
Mahogany or quartered oak

You Can Have a Victrola in Your Home for 30 Days FREE on the

WURLITZER
REG. U. S. PAT. OFF.

VICTOR DISTRIBUTORS

Special Thirty-Day Approval Plan

Pay Nothing Down on the Victrola. Simply pay for the few records you desire to select. We stand all the other expense. Enjoy the Victrola for 30 days. At the end of that time, if the Victrola is satisfactory, make your first payment. Pay the balance in small installments.

Why You Should Order Your Victrola from Wurlitzer's

Extra Advantages to Be Gained at Wurlitzer's at No Increase in Prices

As contracted distributors for the Victor Co. it is necessary that we have one of the largest and most complete Victor Departments in the world. Our stock of machines of all styles is exceptionally large, affording a splendid opportunity for personal selection of the Victrola that suits you. Our stock of Records is as complete as the Victor Co. can make it.

Every Victrola is carefully adjusted by experts before leaving our establishment and is guaranteed. For one year from date of purchase we make any adjustments that are necessary free of charge.

Our salesmen and salesladies are selected for their intelligence and ability to understand your needs. They are experts in their line. Our record service cannot be excelled, our aim being to make it as perfect as possible. Our Victor department is conveniently situated, covering practically the entire first floor of our establishment.

Our record approval plan gives you an opportunity to hear the new Victor Records in the quiet and comfort of your home, selecting those you desire to retain, returning the balance to us.

VICTROLAS, $15, $25, $40, $50 to $200
Complete Stock Victor Records — Victor Records Sent on Approval

TERMS, $5.00 Per Month and Up
Old Victors Taken in Exchange — Every Victrola Absolutely Guaranteed

The World's Leading Victor Talking Machine Dealers

The Rudolph Wurlitzer Co.

329-331 So. Wabash Ave., Between Jackson and Van Buren

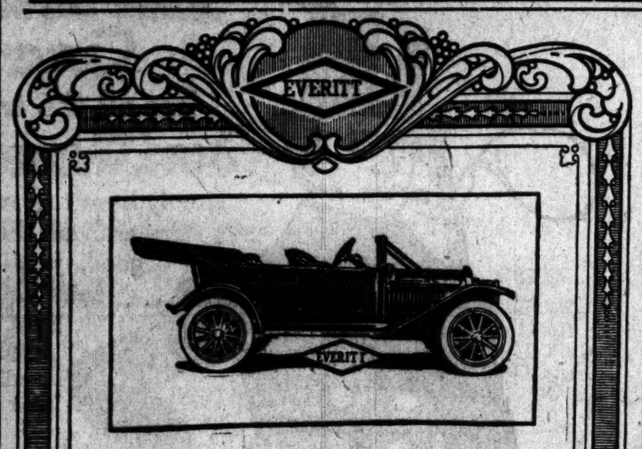

If you want a car of perfect balance, a car that is easily controlled, and one that will get under way without any delay—get the

Everitt "Six-48"

And don't underestimate the importance of these features, if you drive in crowded streets.

If you insist on speed, remember 48 horse power is all you will ever need. You couldn't use any more if you wanted to.

There isn't any other 48 horse power, six cylinder car made that sells for less than $3,500. The Everitt sells for

$1,850 Fully Equipped

And that means: Genuine Mohair Top, 6 Side Curtains, Dust Hood, Patent Top Supporting Irons, Reliable Speedometer, Automatic Brass Bound Wind Shield, Prestolite Gas Tank, Disco Self-Starter, Magneto and Storage Battery, Robe and Foot Rail, Tools, Pump, Jack and Repair Kit, Tire Supporting Irons, One Extra Rim, 5 Black Enameled Lamps, Horn.

Wheel base, 127 inches. Tire 36x4. Demountable Rims, instantly removable—the type used by racers. Double Drop Frame, Genuine Cellular Honeycomb Radiator, and the Mono Bloc, Long Stroke Motor.

You owe it to yourself to see the EVERITT before you buy.

The Githens Brothers Co.
1328 Michigan Avenue Telephone Calumet 1658
SHERRARD M. HOW, Retail Manager

FOSTER SHOES *for Women and Children*

Shoes of Refined Individuality

HAVING SUPERIOR QUALITY OF MATERIAL AND WORKMANSHIP—PROPERLY FITTED

THE FOSTER SEMI-COLONIAL PUMP

is suitable for street and dress wear. When worn with Silver or Enameled Buckles this Shoe is most good looking. It is made in Black or Tan Russia.

F. E. FOSTER & COMPANY
125 N. Wabash Avenue
(Opposite Field's)

$65
Round Trip to Puget Sound and the Pacific

From Chicago on the following dates: May 15, 16, 17—27, 28; June 3, 4, 5, 6—27, 28, 29, 30; July 1, 2, 3, 4, 5—11, 12. Proportionately low fares from every eastern point account following conventions: Portland Rose Festival, Portland, Ore., June 10 to 15; Montomara Festo, Tacoma, Wash., July 2-4; Golden Potlatch, Seattle, Wash., July 15 to 20; Grand Lodge B. P. O. Elks, Portland, Ore., July 8-13.

This low convention fare takes you on the Oriental Limited over the main transcontinental line of the Great Northern Railway—through the scenic grandeur of the Rockies, through and to Spokane, Seattle, Tacoma, Portland, Vancouver, Victoria and all Puget Sound cities—

Via Glacier National Park

—one of the most tremendous mountain regions in the world—comprising over 1,500 square miles of mountains, glaciers, lakes, torrents, forests and flowers in Northwestern Montana. Send now for beautifully illustrated literature describing this gigantic national playground.

Write, phone or call for complete information.

Round-Trip Summer Tourist Tickets (low fares) on sale daily from June 1st until September 30th, inclusive.

C. W. PITTS, General Agent, Passenger Dept., 210 So. Clark St., Chicago, Ill.

See America First
GREAT NORTHERN RAILWAY
National Park Route

Panama-Pacific Exposition San Francisco, 1915

AMUSEMENTS

PALACE
THE NEW SHOW
Clark St., Near Randolph.
MARTIN BECK, Managing Director.
Telephone Rand. 3414.
David Belasco
Presents
"The Drums of Oude"
First Time in America
A One-Act Play by Austin Strong.
MRS. LOUIS JAMES & CO.
D'ARMOND & CARTER
RAY SAMUELS
JAMES J. MORTON
RICHARDSON'S DOGS
ESTHOR TRIO
Smoking in Balcony.
PRICES EVERY NIGHT
25c-50c-75c-$1.00
Matinee Daily, 25c, 50c, 75c

Seats for this theater for sale at box office only.
LYRIC | Tonight at 8. Wed. and Sat. Mats. at 2. TWO WEEKS
Sothem - Marlowe
FIRST WEEK—Tonight, Macbeth; Wed. Mat., Taming of the Shrew; Wed. Night, The Merchant of Venice; Thurs., As You Like It; Fri., Hamlet; Sat. Mat., Romeo and Juliet; Sat. Night, Twelfth Night.
SECOND WEEK—Mon., Macbeth; Tues., Taming of the Shrew; Wed. Mat., The Merchant of Venice; Wed. Night, Twelfth Night; Thurs., Romeo and Juliet; Fri., Hamlet; Sat. Mat., As You Like It; Sat. Night, Twelfth Night.

CHICAGO OPERA HOUSE TONIGHT
Bargain Mat. Tomorrow, 25c to $1.00
LAUGHS THRILLS AND TEARS
HOLBROOK BLINN
In Paul Armstrong's A Romance OF THE Underworld

AMUSEMENTS

RIVERVIEW EXPOSITION
OPENS
WEDNESDAY MAY 15
Gates Open 10 a. m. Admission 10c
FREE INSPECTION DAY
NEXT SUNDAY

MAJESTIC | Entertaining Vaudeville
SOPHIE TUCKER,
The Mary Garden of Ragtime
LASKY'S "CALIFORNIA"
A Big Music Comedy.
AMELIA STONE & ARMAND KALICZ,
In a Comedy Romance.
May Tully & Co. — Italian Quartet
Annie Kent — Balalaika Orchestra
Van Hoven — The Parroffs
Prices always 15-25-50-75. Tel. 6430 Central

GEO. M. Cohan's Grand Cohan and Harris, Mgrs.
DO YOUR DUTT—SEE IT NOW.
$1.00 Matinee Tomor.
Officer 666
Night and Sat. Matinee Prices: 50c to $1.50.

STUDEBAKER | Mail Orders Now
MONDAY, MAY 13—Seats Thursday
ELSIE JANIS in "THE SLIM PRINCESS"
With JOS. CAWTHORN AND COMPANY OF 50

AMUSEMENTS

WHITE CITY
ONLY 5 DAYS MORE
OPENS NEXT SAT. | THAVIU'S RUSSIAN BAND & GRAND OPERA CO. 100

All tickets for this theater for sale in box office.
PRINCESS THREE THRILLING HOURS—50c to $1.50.
WM. A. BRADY'S production of
WITHIN THE LAW
BY BAYARD VEILLER

ADVERTISE IN THE TRIBUNE.

AMUSEMENTS

All tickets for this theater for sale in box office.
GARRICK | $1 Mat. Wed.
A HIT FROM PARADISE!
MORT H. SINGER'S New Musical Play
A MODERN EVE
Better Than a Broadway Show
Eve. Prices: LOWER FLOOR, $1.00 and $1.50
BALCONY 75c and $1.00
WILL REMAIN AT THIS THEATER DURING THE CHICAGO RUN.

McVICKER'S | Pop. Mat. Tomorrow
Rowland & Clifford Present
THE DIVORCE ?
By William Anthony McGuire
EVES., 8:30 MAT. SAT., 2:00

COLUMBIA | Twice Daily
BURLESQUE IN THE LOOP
BIG BANNER SHOW

Charity Begins at Home and Only Too Often Does Not Go Visiting

CUBS TAME TRIBE FROM BOSTON, 5-3

Kling's Braves Show Fiery Spirit, but Finish Loser in Opener of Series.

CHENEY PULLS THROUGH.

Larry Unsteady at Times, but Goes the Route; Schulte and Archer in Leading Roles.

BY SAM WELLER.

Johnny Kling's Boston Braves, wearing much red and displaying a fiery spirit, came to the west side yesterday and were neatly trimmed by the Cubs, 5 to 3. This victory puts the Cubs in third place in the race at the .500 mark in the percentage table.

E. Schulte, our celebrated clouter, and Jimmy Archer, the sterling backstop, played leading roles in the entertainment, being responsible for three of the five runs. Heine Zimmerman was noticeable also with three singles to his credit, while Larry Cheney, on the slab, worked in excellent fashion in all except one inning.

Kling dresses his athletes in gray suits and red stockings and on the arm of each man's shirt is worked an Indian head in bright red. This is the reason for giving them the new name of Braves, or perhaps the name of "Braves" came first and the Indian head afterwards. Anyway, it gives the Boston club a much changed appearance from the dull gray and black that was customary on the club during its dark days.

Kling's Braves Fiery Tribe.

Whether the Indian head will keep the fire in the players all through the season or not remains to be seen, but at the present time it looks as if Kling has the boys "up on their toes" and fighting. It's hard to imagine Johnny Kling teaching any one to fight, too, but such seems to be the case, for his men were battling yesterday just as if they had a right to be in the first division.

John announced his slender southpaw, Tyler, as the pitcher, but he had to quit before two men were out in the first inning. The Cubs had three runs over the plate then and nothing seemed likely to stop them. John waved Tyler to the bench and called in another tall left hander named McTigue, and the second ball this fellow pitched was hit with a double play resulting that saved things.

When the "Braves" came back in the second in a threatening manner Kling sent a pinch hitter to bat for McTigue and he was through for the day. The third twirler called to the mound was "Buster" Brown. He went along to the finish and the Cubs added a couple more runs to their total.

Cheney Unsteady at Times.

Larry Cheney went the route nicely, but not steadily. He was invincible in some rounds and in distress in others. In the second, an error and a scratch hit put him in a bad hole and the Braves got two men home before Larry could get them out. In the fifth inning Doc Miller walloped one to the clubhouse for a home run after two men were out and no one on the bases.

With Bill Sweeney on second, Vince Campbell in center, Doc Miller in right, Johnny Kling behind the bat, and Hub Perrine on the bench, it seemed as if most of the Boston club was composed of ex-Cubs and for that reason there was a fine gathering of fans for a Monday. About half of them seemed to be personal friends of Kling for they were rooting for Boston and always pulling for Johnny to do something extraordinary in the contest. John did get a base hit in the seventh inning, but nothing resulted from it. In the second and fourth when he batted a base hit would have caused much turmoil and possibly given Boston the game, but in those times John popped easy ones to the infielders.

The game was stopped in the eighth inning to allow a passing cloud to sprinkle the grass. Umpire Johnstone waited until the players were almost wet through, then called time.

Three Runs for Cubs in First.

Boston went out three in a row in the first, then the Cubs lit into Mr. Tyler and lammed three runs home before he left the mound. With one out, Schulte drew a base on balls and took second on Tinker's sharp rap over second for one base. Hofman followed with a line single to center that filled the bases, and Heine Zim ripped one inside of third base for a single scoring Schulte and Tinker and sending Artie to third. Heine took second on the heave home, then Evers beat out an ugly bounder between first and second, and Hofman scooted home, Heine taking third. This was all for Tyler, and McTigue came to his rescue. The second ball he pitched Lennox smashed to Jack Spratt and a double play ended things.

In the second inning Kirke began with a walk and Devlin singled, putting him on second. Spratt slapped a hot one to Lennox, who fumbled, then recovered and rolled upon third base along with Kirke. One umpire called Kirke out and the other called him safe, and the latter decision stood, so the bases were filled with none out. McDonald scratched a hit on a nasty bounding ball to Evers and Kirke got home. Kling's best was a high one to Lennox, and Hauser went to bat for McTigue. He bounded one so high in front of the plate that he beat it to first for a single, and Devlin scored. Sweeney then hit one sharply to Evers and a double play retired the side.

Schulte's Hit Scores Archer.

Archer led off for the Cubs in the second with a double to the right wall and Cheney sacrificed. Sheckard fanned, but Schulte poled a single to right, scoring Archer. Frank stole second and Tinker walked, but Hofmen died on a ground ball, closing the round.

The other run for the Cubs came in the fourth when Archer led off, this time with a single, and again was moved up by Cheney's sacrifice. Sheckard walked, and once again Schulte singled, this time a line drive to center, scoring Archer. Sheckard went to third on the hit. Tinker raised a fly to Kirke and Sheckard sprinted home when he thought Kirge had made the catch. The ball was returned to third base, and the umpire called him out, claiming James had left the bag too soon.

Boston's third rally was obtained in the fifth, when Doc Miller lined one between Sheckard and Hofman for his home run. Doc legged it so fast that he came in on the gallop far ahead of the ball. Boston threatened again in the seventh, but another double play saved the game for Chicago. Score:

CHICAGO.

	AB	R	BH	TB	BB	SH	SB	PO	A	E
Sheckard, lf	3	0	0	0	1	0	0	1	0	0
Schulte, rf	3	1	2	2	1	0	1	0	0	0
Tinker, ss	3	1	1	1	1	0	0	4	3	1
Hofman, cf	3	1	1	1	1	0	0	3	0	0
Zim'rman, 1b	4	0	3	3	0	0	0	9	1	0
Evers, 2b	3	0	1	1	1	0	0	1	1	0
Lennox, 3b	2	0	0	0	1	1	0	2	1	1
Archer, c	4	2	2	3	0	0	0	9	1	0
Cheney, p	2	0	0	0	0	0	0	1	1	0
Totals	27	5	10	11	5	1	1	27	8	2

BOSTON.

	AB	R	BH	TB	BB	SH	SB	PO	A	E
Sweeney, 3b	4	0	1	1	0	0	0	2	2	0
Campbell, cf	4	0	1	1	0	0	0	4	0	0
Miller, rf	4	1	1	4	0	0	0	1	0	0
Kirke, lf	3	1	0	0	1	0	0	2	2	0
Devlin, 1b	4	1	2	3	0	0	0	9	1	0
Spratt, ss	4	0	1	3	0	0	0	0	5	0
McDon'd, 2b	4	0	1	1	0	0	0	2	3	0
Kling, c	4	0	1	1	0	0	0	3	1	0
Tyler, p	0	0	0	0	0	0	0	0	0	0
McTigue, p	0	0	0	0	0	0	0	0	0	0
*Hauser	1	0	1	1	0	0	0	0	0	0
Brown, p	3	0	0	0	0	0	0	0	1	0
†Jackson	1	0	0	0	0	0	0	0	0	0
Totals	36	3	9	15	1	0	0	‡28	12	0

*Batted for McTigue in second. †Batted for Brown in ninth. ‡Hofman out, hit by batted ball.

Chicago ..... 0 0 0 1 0 0 0 0 *—5
Boston ..... 0 2 0 0 1 0 0 0 0—3

Two base hits—Archer, Devlin. Three base hit—Spratt. Home run—Miller. Struck out—By Cheney, Miller (2), Campbell, Spratt, Kirke, Kling, Jackson; by Brown: Sheckard, Archer. Bases on balls—Off Cheney, 1; off Tyler, 1; off Brown, 4. Double plays—Spratt-Sweeney-Devlin; Kirke-Kling-McDonald, Tinker-Zimmerman. Hits—Off Tyler, 4 in one-third inning; off McTigue, 0 in two-thirds inning. Time—1:50. Umpires—Johnstone and Eason.

SAM WELLERISMS.

M. Brown warmed up yesterday for emergency duty, and is the probable pitcher for today.

Heine Zim executed a Ty Cobb trick in the fifth when he legged it from first to third on Evers' infield out.

One of Zimmerman's hits was a gift, for he obtained it when his grounder bounced up and hit Hofman on his way from first to second.

Cheney had a splendid curve ball yesterday and was using it more than the spitter. He struck out seven men and might have fanned more if he had dared to use the curve more for a third strike.

TERRIBLE ALECK WILL NOW TERRORIZE THE EAST.

SOX TOPLINERS AT CAPITAL

League Leaders in Washington to Open Eastern Invasion Today.

STRUGGLE FOR FIRST PLACE.

"Muggy" Weather Threatens to Knock Out Scheduled Contest.

BY I. E. SANBORN.

Washington, D. C., May 6.—[Special.]—Dusty and grimy after their twenty-four hour cross-country run, Chicago's White Sox reached here tonight in time to rest and clean up so as to make the kind of appearance that befits league leaders when they open their first eastern invasion tomorrow afternoon against Griffith's cocky Senators.

It will be a battle for first place with Washington during the series, but the White Sox have a margin of two and one-half games to start with and an even break is the worst they expect to get here. That would leave them in the same position as regards Washington. The Athletics, however, are so close on Washington's heels that they have to be reckoned with, too, in Callahan's battle to keep his men out in front.

Rain kept the two second place contenders apart today and may keep Sox and Senators from getting together tomorrow, for it is what natives call "muggy" weather. That means the wilting kind which breeds frequent and copious showers.

Hard to Select Hurler.

Which one of the seven pitchers he brought along Manager Callahan will send to the slab for the first game here he does not know and won't know until they warm up, he says. It is pretty sure he won't start White, as Doc still is out of commission with a lame back full of rumbago. Mogridge also can be counted out, as he pitched a full game yesterday. Jordan is out of the question and Walsh probably will be given another day or two of rest before he is called upon again.

Big Ed is complaining of a kink in one of his shoulder muscles which means that he is about ready for duty again and if the kink gets any worse he will be just right to go in and shut out his opponents without a four. That always has been typical of Walsh's work, when he feels best the other team has its best chance to cop a game.

By the process of elimination it looks to be up to Manager Callahan to choose from Benz, Peters, and Lange to pitch tomorrow. Peters and Lange have worked since Benz has, so if other things are equal Butcher Joe will get the assignment probably. It is odds on that Griffith will pitch Johnson against the Sox tomorrow, so as to work him in two of the four games the Sox are booked to play here. The fact no game was played today enabled Griffith to save up Johnson for just that purpose, but the Sox are going against Walter's speed with just as much confidence as against everybody else this season.

Scott Again a Cripple.

Aside from the pitching staff the Sox are in pretty good trim. Block has a bunged up finger on his throwing hand, but if he cannot handle the job Sullivan is ready to resume the meek any day. His wrenched shoulder is as free in action as ever and all the soreness has disappeared. The rest of the men haven't an ache nor a sprain among them. Jim Scott is the only real cripple on the team and he is likely to be out of commission for some time. His old foe, rheumatism, has such a hold on him that it was thought best to send him to Mudlavia for the baths there. Even if they dispel the rheumatism quickly the layoff and the treatment will put Scotty back a lot and he hardly will be able to regain his great stride until near the end of this trip.

VICHY CELESTINS
Standard Natural Alkaline Water
A Delightful Table Water, with Highly Medicinal Qualities
Standard Remedy for Dyspepsia Stomach Troubles and Gout
Owned by and bottled under the direct control of the French Government

MAJOR LEAGUE STANDINGS

AMERICAN LEAGUE.

	W.	L.	Pct.		W.	L.	Pct.
CHICAGO.	14	5	.737	Cleveland..	8	9	.471
Wash'gton	10	6	.625	Detroit ...	9	11	.450
Boston	10	7	.588	St. Louis..	6	12	.333
Philadelp'a	9	8	.529	New York.	4	12	.250

Yesterday's Results.

Boston at New York, rain.
Washington at Philadelphia, wet grounds.
No other games scheduled.

Games Today.

Chicago at Washington. Detroit at Boston.
St. Louis at New York. Cleveland at Philadel'a

NATIONAL LEAGUE.

	W.	L.	Pct.		W.	L.	Pct.
Cincinnati	14	3	.824	Pittsburgh	7	10	.412
New York.	13	4	.750	Brooklyn ..	6	9	.400
CHICAGO.	9	9	.500	Philadelp'a	5	9	.357
Boston	8	9	.471	St. Louis..	5	13	.278

Yesterday's Results.

Chicago ..... 5; Boston 3
New York ..... 6; St. Louis 1
Brooklyn at Pittsburgh ..... Rain
Philadelphia at Cincinnati ..... Rain

Games Today.

Boston at Chicago. New York at St. Louis.
Brooklyn at Pittsburgh. Philadelphia at Cin'ati.

GIANTS SCORE VICTORY OVER CARDINALS, 6 TO 1.

New York Starts Scoring in First Inning and Soon Has Game Safe—Doyle's Playing Feature.

St. Louis, Mo., May 6.—St. Louis added another game to its "lost" column this afternoon, when New York won the opener, 6 to 1. New York started the scoring by getting two runs in the first when Devore was passed. Doyle tripled and Burns singled. Doyle's all around playing was the feature. Score:

St. Louis	R	H	P	A	E	New York.	R	H	P	A	E
Huggins, 2b	0	2	1	1	0	Devore, lf	2	0	0	0	0
Ellis, lf	0	1	3	0	0	Doyle, 2b	1	4	4	7	0
Mowrey, 3b	0	2	1	1	0	Snodgr'ss, cf	0	0	2	0	0
Kon'tchy, 1b	0	1	7	0	0	Burns, lf, rf	0	2	1	1	0
Oakes, cf	0	0	1	0	0	Merkle, 1b	0	0	10	1	0
Hauser, ss	0	1	1	4	0	Herzog, 3b	0	1	1	2	0
Wilie, rf	0	1	2	0	0	Shafer, ss	0	1	6	3	0
Wingo, c	0	0	4	2	1	Meyers, c	0	0	2	2	0
Sallee, p	0	0	0	2	0	Ames, p	2	2	0	3	0
						Becker, rf	1	0	1	0	0
Totals	0	9	27	10	1	Totals	6	10	27	20	0

St. Louis ..... 0 0 0 0 0 0 0 0 0—0
New York ..... 2 0 0 0 2 0 1 0 1—6

Two base hits—Ames, 2; Doyle, Hauser. Three base hits—Doyle, Konetchy. Sacrifice hits—Sallee, Snodgrass. Stolen bases—Burns, Doyle, 2; Herzog. Double plays—Herzog-Doyle-Merkle; Shafer-Doyle; Doyle-Shafer-Merkle. Wild pitch—Ames. Passed ball—Wingo. Bases on balls—Off Sallee, 5; off Ames, 2. Struck out—By Sallee, 1; by Ames, 1. Time—2:00. Umpires—Brennan and Owens.

CLEVELAND BEATS GREEN SOX

"Bugs" Raymond Batted Freely for Victory by 13-8 Score.

CHICAGOANS OFF FOR HOME.

Will Open Local Season of the United States League Tomorrow.

Cleveland, O., May 6.—[Special.]—Cleveland defeated the Chicago United States league team today, 13 to 8. "Bugs" Raymond was on the slab for the Green Sox and was pounded freely by the Forest Cities. The Chicago team left tonight for home, where they open on Wednesday against Cincinnati. Score:

Cleveland.	R	H	P	A	E	Chicago.	R	H	P	A	E
Britten, 3b	2	1	0	4	0	Lynch, rf	0	0	0	0	0
Freeman, 1b	1	2	8	1	0	Schall, 2b	1	3	2	2	0
Ort, rf	3	3	0	1	0	Walters, 3b	2	4	3	0	0
Peterson, cf	2	1	2	1	0	Gertenrich, c	0	1	7	0	1
Selig, 2b	1	0	3	1	0	McDon'h, c	1	1	7	0	2
Stringer, lf	1	1	3	0	0	Stanley, rf	0	0	0	0	1
Kirby, ss	2	4	1	2	2	Meinke, ss	1	2	4	4	0
Green, c	0	3	8	2	1	Crowley, 1b	1	0	9	1	1
Herron, p	0	0	0	0	1	Raymond, p	1	0	0	4	0
Keene, p	1	0	0	1	0						
Shaylor, p	0	0	0	1	0						
Totals	13	15	27	14	4	Totals	8	10	26	11	5

Cleveland ..... 3 1 0 0 2 4 0 3 *—13
Chicago ..... 1 3 0 0 0 2 1 1 0—8

Two base hits—Schall, Ort, Peterson, Green, Walters. Three base hit—Gertenrich. Home runs—Walters, McDonough, Ort. Kirby. Bases on balls—Off Raymond, 5; off Keene, 2. Stolen bases—Walters (2), Freeman, Peterson (2), Kirby, Ort, Selig, Gertenrich. Struck out—By Herron, 1; by Raymond, 6; by Keene, 2; by Shaylor, 2. Passed ball—Green. Balk—Raymond. Umpire—Lindsay.

Marathon Runner Drives Taxi.

New York, May 6.—Henry St. Yves, the French Marathon runner, who won several big races in this city a few years ago, has turned chauffeur and is at present driving a New York taxicab.

Lobert's Knee Broken.

Philadelphia, Pa., May 6.—[Special.]—The X Ray shows Hans Lobert has a broken knee and he will be out of the game until August.

LEXINGTON RACE RESULTS.

First race, 11-16 mile—Sureget, 108 [Fain], 3 to 1, won; Merry Lad, 3 to 1, second; Rose of Jeddah, 8 to 5, third. Time, 1:08 4-5.

Second race, ⅝ mile—Senator James, 108 [Davenport], 8 to 1, won; Flabbergast, 2 to 1, second; Marshon, 2 to 1, third. Time, 1:03 4-5.

Third race, ⅝ mile—Yiley, 97 [Byrnes], 4 to 1, won; Chaumare, 15 to 1, second; Highdown, 8 to 1, third. Time, 1:15 2-5.

Fourth race, 9-16 mile—Walkover for Headley entry, My Genii and Katrina.

Fifth race, 1 mile—Steeplejack, 106 [Byrne], 6 to 5, won; Tirana, 8 to 1, second; Recompense, 6 to 5, third. Time, 1:47 1-5.

Sixth race, 1 mile and 70 yards—Be, 98 [Callahan], 4 to 1, won; Working Lad, 1 to 2, second; Sandrian, 6 to 1, third.

Seventh race, 1 mile and 70 yards—Charles Straus, 112 [Peak], 4 to 1, won; Hanley, 8 to 1, second; Dorbie, 6 to 1, third.

THE HUB
Henry C. Lytton & Sons
YOUR hat must be very much like yourself—the same character, the same personality. We're ready with *your* hat—just the style and the proportion you require. Our display is international, every hat producing nation in the world is represented. Soft hats $2 to $12. Stiff hats $2 to $6.
Comprehensive assortment of distinctive golf and motoring caps—exclusive foreign materials.

BRUCK'S BOWLERS STATE CHAMPIONS

Count of 2,884 Withstands Attacks of Pin Men in the Five Men Event.

NEW ALL EVENTS LEADER

Collins Rolls 673 in Doubles, Displacing Peebles with a Total of 1,826 Pins.

Final shots were rolled in the five men event of the Illinois Bowling association tournament last night. The Bruck league players took the medals for the 1912 championship of the state with their score of 2,884.

The new champions lined up with Jack Zicterman Jr., captain; W. Gabe, H. Behn, J. Hessiman, and Harry Walker. Their winning count was made on the fourth day of the big meet and has stood one of the heaviest poundings ever given a championship total.

Fred Collins took the lead in the all events with a total of 1,826, 33 pins more than J. C. Peebles. Collins' fine total was brought about by his grand shooting in the doubles. He totaled 673 pins with Harry Ruth as a partner. Scores:

FIVE MEN EVENT.

O'LEARYS [2,610].				JEFFERSONS [2,662].			
Metcalfs	178	174	203	Meyers	189	177	197
Nelson	169	210	139	Schwook	152	191	199
Fisher	144	169	169	Thies	208	145	210
Bruck	196	189	189	Strang	148	188	155
Wolf	174	187	162	Dinse	194	184	191
Totals	860	928	862	Totals	885	875	902

Kellys	805	889	920	2,613
Madison No. 3	889	802	790	2,568
Greenlights	897	826	847	2,563
West Chicago	831	847	870	2,548
La Plants	800	862	868	2,530
Greeners	799	862	840	2,501
Pete Foys	843	824	903	2,567
Aldines	782	864	750	2,846

TWO MEN EVENT.

W. Nelson	196	209	189
W. Metcalfe	182	208	227—1,201
G. Fisher	196	246	158
N. Bruck	261	153	167—1,180
C. Eales-M. Lay			1,128
C. Fries-W. P. Seng			1,112
P. Basdon-W. Smith			1,075
F. Feist-F. Nieftmer			1,035
O. Trader-G. Resch			1,049
P. Lavan-C. Lorengol			1,041
J. Berns-H. Schroeder, 1,038; O. Hollberg-J. Riddell, 1,067; Gloss-E. Dolan, 1,013; E. Mueller-G. Slater, 1,000; L. Panske-E. Dregberg, 1,000.			

INDIVIDUAL EVENT.

P. Smith	205	164	178—	607
W. Fuhl	183	197	222—	602
C. Lorengel	168	228	184—	580
O. Trader	201	176	201—	578
F. Bell	190	214	185—	589
H. Schock	235	161	182—	568
F. Kohnke	172	194	202—	568

T. Fojut, 550; C. Wronski, 537; R. Grebe, 526; E. Schubert, 524; C. Butterly, 522; J. Lorenz, 516; E. Dolan, 518; F. Huettner, 509.

CARS BREAK FIVE AUTO MARKS.

Flat and Case Machines Make Remarkable Time at Los Angeles Motordrome.

Los Angeles, Cal., May 6.—[Special.]—Five world's speedway records were broken at the one mile motordrome here yesterday by drivers who competed at Santa Monica on Saturday. Caleb Bragg, Flat, set a new mark for cars of all classes in the five mile event. His time was 5:11⅘. Louis Disbrow, Case, set a new record for cars of 600 cubic inches displacement, and Joe Nikrent, Case, beat Ray Harroun's mark for cars of 300 cubic inch class. Disbrow's time was 3:25 1-10, Nikrent's 3:44 3-10. Disbrow, Case, made a new ten mile record for 300 inch cars, his time being 7:46 2-5. Nikrent, Case, set a new record for twenty-five miles—18:53 4-5. The fastest mile of the day was made by Disbrow, Case. The time was :32.

MINOR LEAGUE STANDINGS.

AMERICAN ASS'N.

	W.	L.	Pct.		W.	L.	Pct.
Minneapolis	15	6	.714	Aurora	3	1	.750
Columbus ..	15	8	.667	Oshkosh	4	2	.667
Toledo	12	9	.571	Green Bay...	3	2	.600
St. Paul ..	12	11	.522	Racine	3	3	.500
Kansas City.	9	13	.409	Rockford	3	3	.500
Louisville ..	8	12	.400	Appleton	2	3	.400
Milwaukee ..	8	13	.381	Madison	2	4	.333
Indianapolis.	7	15	.318	Wausau	1	4	.200

UNITED STATES LEAGUE.

	W.	L.	Pct.		W.	L.	Pct.
Richmond ..	4	1	.800	Cleveland ...	2	2	.500
Reading	3	1	.750	CHICAGO ..	1	3	.250
Cincinnati ..	3	1	.750	Washington .	1	3	.250
Pittsburgh ..	3	2	.600	New York...	0	3	.000

Yesterday's Results.

AMERICAN ASSOCIATION.

Milwaukee, 8; Louisville, 1.
Minneapolis, 4; Columbus, 1.
Kansas City, 7; Indianapolis, 2.
St. Paul, 12; Toledo, 8.

WISCONSIN-ILLINOIS LEAGUE.

Rockford, 5; Oshkosh, 0.
Racine, 4; Wausau, 3.
Madison, 4; Green Bay, 3.
Appleton at Aurora, rain.

UNITED STATES LEAGUE.

Cleveland, 11; Chicago, 8.
Richmond, 9; Reading, 8 [10 innings].
No other games—rain.

SOUTHERN LEAGUE.

Mobile, 4; Atlanta, 3.
Chattanooga, 8; Montgomery, 2.
Memphis, 10; Birmingham, 0 [seven innings].
Nashville at New Orleans—rain.

INTERNATIONAL LEAGUE.

Newark, 10; Buffalo, 8.
Baltimore, 7; Montreal, 1.
Rochester, 2; Providence, 1 [11 innings].
Jersey City, 1; Toronto, 1 [11 innings].

PUGILISTIC POINTERS.

Jack Johnson announced yesterday that he would begin boxing at O'Connell's tomorrow. Jack has been doing road work every day. His physician says his injured shoulder is strong enough to box.

Ernie Zanders, local welterweight, who will meet Billy Walters, the boxer from the naval station at Waukegan, on Friday night at Madison, boxed eight rounds yesterday with Jimmy Howard.

Danny Goodman, the Ghetto miller, did a lot of work yesterday in preparation for his ten round encounter with Grover Hayes at Columbus, O., on Thursday night.

Barney Fuhry, who acted as one of Jack Johnson's trainers in his preparation for the mill with Jeffries at Reno, will leave for Las Vegas tomorrow to act in a similar capacity for Flynn, who will begin active work on Saturday.

Marty Forkins left last night for Indianapolis, where Eddie McGoorty and Jimmy Howard will mix matters for ten rounds tonight. This will be a catchweight match. Forkins is corresponding with Tim Hurst, the eastern promoter, for a match with either Rob Mohs or Frank Klaus.

In a letter received from Johnny Coulon, bantamweight champion, who will met "Young" Solsberg at Brooklyn, N. Y., tomorrow night in a ten round contest, the local boxer stated that he was in great shape and expects to win an easy victory. Solsberg is considered one of the toughest little fellows in the east.

Packey McFarland, who met "Red" Robinson at Syracuse, N. Y., last night, will journey to Fall River, Mass., where he will swap punches with Martin Canole over the ten round route on Thursday night. On the same night Joe Mandot and Ray Temple are billed to go ten rounds at New Orleans.

FLYNN READY FOR REAL WORK.

Pueblo Fireman to Reach Las Vegas on Friday, and Will Commence Training Saturday.

Denver, Colo., May 6.—[Special.]—Jim Flynn will be at his Las Vegas training quarters by Friday and will start real work on Saturday. He is showing at Denver today and will rest and go sightseeing at Colorado Springs tomorrow. A public reception and banquet will be tendered him by the citizens of Pueblo at the Hotel Vail, Pueblo, on Wednesday. On Thursday he leaves for Las Vegas. Flynn says he is feeling fine.

Ad Wolgast to Meet Cross.

New York, May 6.—Ad Wolgast, champion lightweight, today accepted by telegraph an offer of a $12,000 guarantee to meet Leach Cross in a ten round bout at Madison Square garden on May 29.

CHALLENGE MADE FOR MOTOR RACE

Contest of Lozier vs. Packard May Result from Former's Efforts.

TEST OF TWO MACHINES.

Event of 1,000 Miles May Be Held to Decide Supremacy Over Elgin Course.

BY REED L. PARKER.

The Lozier Motor company gave the automobile racing game impetus yesterday by a challenge to the Packard Automobile company for a test of the two cars in the national stock chassis championship race at Elgin this year or a 1,000 mile race to be run at the Indianapolis speedway. The Pierce Arrow, Oldsmobile, Locomobile, Thomas, and Peerless cars also may be affected by the challenge.

In hurling his defiance to the Packard people, H. A. Lozier said: "You claim the Packard car will travel 1,000 miles or 100,000 miles on any road in the world in less time than any other car; you assert that it will run the longest without mechanical attention, and that it is the safest car. These claims are identical with those which we have made, and it is obvious that either you or we are wrong in our contentions.

"To settle this point we are willing to meet you at Elgin, or if a 300 mile race will not satisfy you we will race you 1,000 miles on the Indianapolis speedway, providing a sanction for such a race can be secured from the A. A. A."

At a meeting of the contest board of the Chicago Motor club yesterday it was decided to accept the challenge of the Illinois Athletic club for an interclub match to be held probably on June 6 and 7. A committee consisting of M. H. Lozier, E. Stalnaker, and Tom Eliett will represent the C. M. C. in negotiating for the match. About 800 I. A. C. motorists have signified their desire to compete.

Do not neglect your health—laxatives are necessary sometimes as an aid to Nature and a preventive against disease.
Hunyadi Janos Water
Natural Laxative
Recommended by Physicians for CONSTIPATION

Tom Moore Cigar
Little Tom Cigar 5¢
has all the traits of
Tom Moore Cigar 10¢
—simply hasn't grown up. Half the size and half the price, but just as good, just as mild, just as satisfying. Not merely a light cigar, but mellow in filler as well as wrapper, gentle, fragrant, satisfying. Best values at a nickel and a dime.
Follows in His Father's Footsteps
CLARENCE HIRSCHHORN & CO., Chicago, Distributers for Cook County, Ill., and Michigan.
FAY LEWIS & BROS. CO. Milwaukee. Distributers for Illinois, Wisconsin and Iowa.

Visiting

ALLENGE MADE OR MOTOR RACE

st of Lozier vs. Packard
ay Result from For-
mer's Efforts.

OF TWO MACHINES.

of 1,000 Miles May Be
ld to Decide Supremacy
Over Elgin Course.

BY REED L. PARKER.

ozier Motor company gave the auto-
acing game impetus yesterday by a
e to the Packard Automobile com-
a test of the two cars in the national
hassis championship race at Elgin
r or a 1,000 mile race to be run at
anapolis speedway. The Pierce Ar-
ismobile, Locomobile, Thomas, and
cars also may be affected by the
e.

ling his defiance to the Packard peo-
. Lozier said: "You claim the Pack-
ill travel 1,000 miles or 100,000 miles on
in the world in less time than any other
assert that it will run the longest with-
anical attention, and that it is the safest
e claims are identical with those which
nade, and it is obvious that either you
wrong in our contentions.
dle this point we are willing to meet you
or—if a 500 mile race will not satisfy you,
ice you 1,000 miles on the Indianapolis
providing a sanction for such a race
cured from the A. A. A."
eeting of the contest board of the Chi-
r club yesterday it was decided to accept
nge of the Illinois Athletic club for an
match to be held probably on June 6.
committee consisting of M. H. Luce, W.
ker, and Tom Elliett will represent the
negotiating for the match. About fifty
otorists have signified their desire to com-

not neglect your
h—laxatives are nec-
y sometimes as an
o Nature and a pre-
ive against disease.

unyadi
Janos
Water

tural
Laxative

mended
ysicians for
NSTIPATION

ugar

Half the
, but just as
ld, just as
ot merely a
but mellow
ell as wrapper,
ant, satisfying.
at a nickel
and a dime.

tsteps
, Ill., and Michigan
in and Iowa.

BUSINESS, COMMERCIAL AND FINANCIAL SECTION

EXCITED UPTURN IN WHEAT MART

May Sells at $1.18 and July at $1.15; Bullish State Report Chief Factor.

OUTSIDERS BUY FREELY.

Government Report Expected to Confirm Losses; Coarse Grains Weak.

May and July wheat sold at the highest prices on the crop yesterday, May touching $1.18 and July $1.15. The market was wildly excited at the start, with a big advance in prices over the previous close. The chief bull feature was the unfavorable character of the state reports received. The Ohio report for May gave the condition of wheat at 44, a loss of 17 points during April, while the Missouri report issued late Saturday estimated 30 per cent a total loss and the condition 63.4.

Later in the day the report of the Illinois Grain Dealers' association was given out, showing 75 per cent of the wheat area abandoned in Illinois with a condition on the remaining acreage of only 46. These reports started buying on a large scale by commission houses, and while there was heavy profit taking on the swells, the tone was firm.

Shorts Active Buyers.

With the state reports presaging a decidedly bullish government report today, shorts were active buyers, and there was a marked revival of outside interest after wheat had worked up into new high ground again. Selling of the September on the bulges was a feature. The profit taking sales, however, were easily absorbed, and the close was strong with net gains for the day of 1@2¼c.

Other news of the day generally was bullish. There was a decrease in the visible of 1,121,000 bu, and local stocks decreased 884,000 bu. Canadian visible supply decreased 3,128,000 bu. Part of the wheat put afloat showed up on the lakes, but big decreases are expected from now on. Liverpool was ½@¾d higher; Antwerp, unchanged; Paris, ½@¾c up; Berlin, ¾c up; and Budapest, 1½c higher. Buenos Aires opened unchanged to ½c higher. World's shipments were 12,224,000 bu, on passage stocks decreasing 128,000 bu.

Cash Sales Are Larger.

The local cash demand showed marked improvement, and sales reported were 260,000 bu, mostly red winter to millers. Broomhall reported that France had been a recent buyer of American wheat. Receipts here were 30 cars, with 35 cars inspected yesterday. Primary arrivals were 1,005,000 bu, against 376,000 bu a year ago, the total being swelled by big lake receipts at Toledo and Chicago. Northwest receipts were 249 cars, against 274 cars a year ago. Clearances for the day were 547,000 bu. Minneapolis stocks decreased 810,000 bu for two days.

Local Traders Sell Corn.

Local traders were heavy sellers of corn, and prices broke sharply early, rallying later with wheat, but again turning weak before the close. For the day prices were ¼@⅜c off. Receipts were fair at 197 cars, with 290 cars the estimate for today. Primary receipts were 1,072,000 bu, compared to 834,000 bu a year ago. The visible decreased 322,000 bu, compared to a decrease a year ago of 2,367,000 bu, but local stocks were diminished 1,620,000 bu. The cash situation was fair, with sales of 115,000 bu. Sample prices were ½c off. World's shipments were 3,401,000 bu. Cables were ¼d higher.

Deferred Oats Futures Lower.

May oats showed considerable strength, but there was much selling pressure on the May, July, and September, and final quotations were ½c up to ½c lower. Local traders were the chief sellers. The visible showed a big decrease, 2,084,000 bu. A bearish influence was the Ohio report showing an average of 128 per cent of last year. Receipts were 321 cars, with 142 cars the estimate for today. Primary receipts were 573,000 bu, compared to 626,000 bu a year ago. Cash prices were steady to ½c off, with sales of 65,000 bu.

Hog Products Are Steady.

Trade in hog products was fair, but there was no decided change in prices. Foreigners were credited with buying ribs and lard while local longs were credited with selling. Receipts were 40,000, with 18,000 the estimate for today. Prices at the yards were steady. Western receipts were 80,700, against 75,300 a year ago.

Rye Active and Higher.

Rye met with a more active demand and prices gained ½c. No. 2 sold at 95c, and No. 3 at 93c. No. 4 closed 80@89c nominal. Receipts were estimated at 2 cars.

Barley was steady, with malting $1.00@1.30; mixing 90@95c; feed, 75@80c; screenings, 80@ 85c. Receipts, 12 cars.

Timothy seed was quiet, with October $5.00 bid and cash lots, $6.00@12.00. Clover seed held steady at $16.00@21.50 for cash lots.

Flaxseed closed at a decline of 1c, with cash in track $2.17½; May, $2.16¾; July, $2.12¾. Receipts, 3 cars. Minneapolis flax was unchanged at $2.16¾ for cash on track. Receipts, 18 cars.

Range of Active Futures.

WHEAT.

	Open.	High.	Low.	May 6.	Close May 4.
May	1.16⅜	1.18	1.16⅜	1.17⅜	1.16⅝
July	1.13⅝	1.15	1.13⅜	1.14⅝	1.13⅝
Sept.	1.09⅝	1.10⅝	1.09⅝	1.10¼	1.09⅝
CORN.					
May	80¼	80¼	79⅝	79⅞	80¼
July	77⅝	77⅝	76⅝	76⅞	77⅛
Sept.	75½	75⅝	74⅝	74⅝	75⅝
OATS.					
May	56⅜	57	56⅜	57	56⅝
July	53⅝	53⅝	52⅝	52⅝	53¼
Sept.	44⅞	44⅝	43⅝	43⅝	44⅜
PORK.					
July	19.32	19.37½	19.22½	19.30	19.30
Sept.	19.50	19.57½	19.37½	19.47½	19.47½
LARD.					
May	10.85	10.85	10.85	10.87½	10.90
July	11.10	11.10	11.00	11.02½	11.07½
Sept.	11.30	11.33½	11.20	11.22½	11.30
SHORT RIBS.					
July	10.45	10.45	10.40	10.42½	10.45
Sept.	10.67½	10.70	10.60	10.62½	10.65

Prices at Outside Markets.

WHEAT.

	July— High.	Low.	Close.	September— High.	Low.	Close.
New York	1.16¾	1.16⅛	1.16⅜	1.15¾	1.14⅝	1.15⅛
St. Louis	1.13⅝	1.11⅝	1.13⅜	1.10⅜	1.08⅝	1.09⅝
Duluth	1.18	1.16½	1.17½			
Minneapolis	1.16⅞	1.15	1.16¼	1.09¾	1.08	1.09
Kansas City	1.07⅜	1.06	1.07¼	1.04⅜	1.03⅜	1.04⅜
Toledo	1.19⅜	1.18⅜	1.19⅜	1.19⅛	1.16¾	1.19⅛

CORN.

St. Louis	78⅜	78¼	78¼	78¾	78	78¾
Kansas City	76⅞	76¼	76¼	72	71¼	71⅝

Grain Inspection.

	Stand-ard.	No. 2 or better.	No. 3.	Lower Total grades.	cars.
Winter wheat		12	3	1	14
Spring wheat		2	3	7	12
Pacific wheat			2		2
Mixed wheat				2	2
Corn		10	95	90	197
Oats	44	28	39	16	131
Rye		2	2		2
Barley		1	7		8
Totals	44	60	142	122	368

By lake and canal—Wheat, No. 2 hard, 75,585 bu; oats, standard, 32,351 bu. Loaded from unlicensed elevators—Wheat, No. 2 hard, 18 cars; No. 2 red, 18 cars; No. 1 northern, 2 car. Corn, No. 2 yellow, 10 cars; No. 3 yellow, 4 cars and 50,000 bu; No. 2 white, 12 cars; No. 3 white, 28 cars; No. 4 white, 1 car; No. 2 mixed, 3 car; No. 3 mixed, 9 cars; No. 4 mixed, 6 cars. Oats, No. 3 white, 22 cars; standard, 60 cars; No. 3 white, 2 cars; purified, 3 cars; clipped, 9 cars. Barley, No. 1, 6 cars; rejected, 1 car. From store—Wheat, No. 2 red, 80,000 bu; No. 1 northern, 1,900 bu; No. 2 northern, 1,000 bu; No. 3 northern, 1,618 bu. Corn, No. 3 yellow, 10,000 bu; No. 4 yellow, 10,000 bu; No. 3 mixed, 3,625 bu.

Primary Movement.

	—Received— Wheat.	Corn.	—Shipped— Wheat.	Corn.
Western—				
Chicago	150,000	290,000	121,000	402,000
Milwaukee	40,250	61,420	.....	.....
Minneapolis	253,200	35,700	108,100	14,080
Duluth	52,630	.....	258,553	.....
St. Louis	37,000	153,000	40,440	96,750
Peoria	275,000	7,700	14,700	5,000

	Wheat. Receipts	Corn.	Wheat. Shipments	Corn.
Detroit	1,000	2,400	.....	5,422
Kansas City	82,800	142,800	50,400	84,000
Peoria	4,000	78,000	8,000	26,000
Omaha	110,400	172,800	81,000	72,000
Indianapolis	4,800	48,000	.....	7,200
Totals	1,804,780	1,012,420	622,693	695,412
Last year	669,783	834,405	1,227,656	611,496
Eastern—				
New York	54,000	.....	46,711	.....
Boston	14,496	.....	115,036	.....
Philadelphia	98,852	5,721	89,200	.....
Baltimore	.....	9,923	.....	1,560
New Orleans	.....	4,800	.....	101
Galveston	.....	1,000	.....	.....
Totals	167,348	21,444	302,947	1,661
Last year	291,791	135,500	892,228	87,296

Daily Indemnities.

WHEAT.

	July— High.	Low.	Close.	September— High.	Low.	Close.
July	1.16	1.15¾	1.16	1.12⅝	1.12½	1.12⅝
Sept	1.11⅛	1.11¼	1.11⅛	1.06⅝	1.06⅝	1.06⅝
CORN.						
July	77⅝	77¼	77⅜	76⅝	76¼	76¼
Sept	75¼	75¼	75¼	74⅝	74⅝	74⅝
OATS.						
July	53¼	53¼	53¼	52⅝	52⅝	52⅝
Sept	44	43⅞	44	43½	43⅝	43⅝

Cash Transactions.

FLOUR—Firm; winter wheat patents, jute, $4.40@4.60; straight, jute, $4.30@4.80; clear, jute, $3.70@3.85; spring wheat, special brands, wood, $4.30; Minnesota hard patents, jute, $4.00@5.10; Minnesota hard spring, straight, export bags, $4.75@4.80; first clears, $3.80@4.10; second clears, $3.30@3.40; low grades, $2.10@3.25; rye flour, dark, jute, $4.10@4.50; white, $4.20@4.60.

WINTER WHEAT—Firm. Sales: In store—Mixed lots, 200,000 bu. Track—No. 3 hard, $1.16½. Illinois proportional billing—No. 2 red, $1.18½.

SPRING WHEAT—Steady. Sales: Track—No. 3, $1.09@1.16; No. 2, $1.16@1.19½; No. 2 northern, $1.17.

CORN—Steady to ⅛c lower. Sales: In store, mixed lots, 125,000 bu. Track, sample grade, 53@ 73c; No. 4 mixed, 75@76c; No. 4 yellow, 76@77c; No. 3 mixed, 76¼@76c; No. 3 yellow, 76¾@76c; No. 2 yellow, 80¼@80¾c; No. 4 white, 76¼c; No. 3 white, 79c. Illinois proportional billing: Sample grade, 66@70½c; No. 4 mixed, 76c; No. 4 yellow, 76@76¼c; No. 3 mixed, 76@76c; No. 3 yellow, 76¾@76c; No. 2 yellow, 80¼@80¾c; No. 4 white, 76¼@77c; No. 3, white, 78¾@79¼c.

OATS—Weak and ⅛c lower. Sales: In store, mixed lots, 65,000 bu. Track, sample grade, 57c; No. 4 white, 56¾@57c; No. 3 white, 56¾@57¼c; standard, 57¼@57½c; No. 2 mixed, 56c; No. 2 white, 57¼@58¼c. Illinois proportional billing: No. 4 white, 56½c; No. 3 white, 57¼c; No. 3 mixed, 56¼c; standard, 57¼@58c; No. 2 mixed, 57c; No. 2 white, 57¾@58c.

RYE—Firm to ½c higher. Sales: Track, No. 2, 95c; No. 3, 91c.

AMERICAN GRAIN MARKETS.

MINNEAPOLIS, Minn., May 6.—WHEAT—May opened $1.14¾, high $1.16⅜, low $1.14¾, close, $1.15; July opened $1.13, high $1.16¼, low, $1.13, close $1.15¼@1.15⅜; September opened $1.08, high $1.09¾, low $1.08, close $1.09¾@1.09. Closing: Cash, No. 1 hard, $1.18¾; No. 1 northern, $1.18@1.18¾; to arrive, $1.16@1.16¾; No. 2 northern, $1.16@1.16¾; to arrive, $1.16¾; No. 2 wheat, $1.14@1.14¾. CORN—No. 3 yellow, 76@77c. OATS—No. 3 white, 54¼@54¾. RYE—No. 2, 90¼c. BRAN—In 100 lb sacks, $24.00@24.50. FLOUR—First patents, $5.30@5.60; second patents, $4.90@5.20; first clears, $3.70@4.05; second clears, $2.60@3.00. FLAX—Closing price, $2.16¾. BARLEY—Closing range, 70c@$1.30.

DULUTH, Minn., May 6.—Close: WHEAT—Cash: On track—No. 1 hard, $1.18; No. 1 northern, $1.18; No. 2 northern, $1.16. To arrive—No. 1 northern, $1.18; No. 2 northern, $1.16. Futures: In store—May, $1.17⅛; July, $1.17⅜; September, $1.09¾ bid. DURUM—Cash: On track and to arrive—No. 1, $1.15; No. 2, $1.10. Futures: In store—May, regular, $1.15 bid; May, No. 1, $1.16¾; July, $1.16 nominal. OATS—On track, 52½c; to arrive, 53½c. RYE—On track, 87½@89½c. BARLEY—On track, 70c@$1.30. LINSEED—In store, $2.16¾; on track and to arrive, $2.17½; May, $2.16¾; July, $2.12¾ asked.

OMAHA, Neb., May 6.—WHEAT—1¼c to 2c higher; No. 2 hard, $1.13@1.18; No. 3 hard, $1.16@1.13¾. CORN—Unchanged to 1c lower; No. 3 white, 78¾@79c; No. 2 yellow, 77@77¼c; No. 3 yellow, 76@78c; No. 4, 75¾@77c; No. 3, 74½@ 76¼c. OATS—¼c lower; No. 3 white, 54@54½c; No. 3 yellow, 54@54½c. Receipts—Wheat, 92; corn, 144; oats, 23. Shipments—Wheat, 43; corn, 72; oats, 28.

PEORIA, Ill., May 6.—CORN—Lower; No. 3 white, 78½c; No. 2 yellow, 78½c; No. 3 yellow, 78c; No. 4 yellow, 76¼@77c; No. 3 mixed, 78c; No. 4 mixed, 76½c; samples, 55@70c. OATS—Lower; No. 2 white, 57½c; standard, 54½c; No. 3 white, 57c; No. 4 white, 56¼c.

TOLEDO, O., May 6.—CLOVER SEED—Per bu: Cash, $13.00; October, $10.00; December, $10.50. ALSIKE—Prime, $11.00; August, $10.00. TIMOTHY—Prime, $6.20; September, $4.90; October, $4.60; August, $5.75.

Liverpool Grain Markets.

LIVERPOOL, May 6.—Closing: WHEAT—Spot steady; No. 2 red western winter, 6s 7½d; No. 1 Manitoba, 6s 8d. Futures were ¼c up to ½c lower. Local traders were the chief sellers. The visible showed a big decrease, 2,084,000 bu. A bearish influence was the Ohio report showing an average of 128 per cent of last year. Receipts were 321 cars, with 142 cars the estimate for today. Primary receipts were 573,000 bu, compared to 626,000 bu a year ago. Cash prices were steady to ½c off, with sales of 65,000 bu.

POTATOES JUMP 20 CENTS; DEALERS FEAR FREIGHT STRIKE

Light Receipts of Strawberries Also Force That Product Up—Butter and Eggs Steady—Fowls Advance.

Potato prices at Chicago yesterday took an upward jump of 20c a bu, buyers paying the advance because of light receipts and the possibility that the movement would be further contracted by the freight handlers' strike. Arrivals were only 40 cars, against 124 a week ago, and receivers secured $1.25 a bu for stock that was quoted at $1.05 on Saturday.

Butter and eggs held at stationary prices, while live fowls sold at an advance of 25c. Only a few small consignments of strawberries we erreceived in time for the early trade, and prices jumped to $2.00 a case for 24 pints and $3.00@3.50 for fancy 24 quart cases.

EGGS.

Extras	21c	Dirties	16@16½c
Firsts	17½@18c	Miss. receipts, cases included	16¼@17½c
Checks	12c	Do cases ret'd	16@16c

NEW YORK, May 6.—EGGS—Irregular; receipts, 23,900 cases. Fresh gathered extras, 21½@22c; do first to extra first storage packed, 20¼@21½c; do extra first, regular packed, 20@20½c; do first, regular packed, 19@19½c; fresh gathered seconds, 18@18½c; thirds and poorer, 16@17½c; fresh gathered dirties, No. 1, 16½c; No. 2, 15½@16c; checks, prime, 13@13½c; do poor to fair, 10@12½c; state, Pennsylvania, and nearby hennery whites, fancy large, new laid, 22½@23c; do selected whites, fair to good, 21@22c; western gathered whites, 20½@ 21½c; state, Pennsylvania, and nearby hennery browns, 21@21½c; do gathered brown and mixed colors, 19½@20½c.

KANSAS CITY, Mo., May 6.—EGGS—Extras, 15½c; firsts, 16½c.

ST. LOUIS, Mo., May 6.—EGGS—Weak; 16½c.

BUTTER.

Extras	29c	Dairies—	
Extra firsts	28½c	Extras	27c
Firsts	28c	Firsts	25c
Seconds	26c	Packing stock	21c

ELGIN, Ill., May 6.—BUTTER—The quotation committee of the Elgin board this afternoon declared butter firm at 30c.

KANSAS CITY, Mo., May 6.—BUTTER—Creamery, 30c; firsts, 28c; seconds, 26c; packing stock, 20½c.

CHEESE.

Jobbing prices:		Brick	18c
Longhorns	16½c	Block Swiss	19½c
Americas	16½c	Round Swiss	19½@20c
Twins	17½c	Limburger	17½c
Daisies	17½c		

NEW YORK, May 6.—CHEESE—Firm; receipts, 631 boxes; state whole milk, new, white, specials, 18c; do, colored, 18¼c; do, average, fancy, white, 18¼c; do, average, fancy, colored, 18¼c; state whole milk, under grades, 14½@15c; skims, 4@ 11¾c.

POULTRY.

Iced—		Live—	
Fowls	13@13½c	Fowls	12½c
Ducks	10@12c	Roosters	10c
Geese	9@9c	Ducks	14c
Turkeys	14@14½c	Geese	8c
		Turkeys	12c

NEW YORK, May 6.—POULTRY—Alive, firm; western fowls, 14½c; turkeys, 12c. Dressed steady; western fowls, 14@15½c; turkeys, 18@20c.

ST. LOUIS, Mo., May 6.—POULTRY—Firm; chickens, 13c; springs, 15c; turkeys, 14½c; ducks, 11c; geese, 8c.

VEGETABLES.

Asparagus, Ill. boxe	80c@$1.75	Red kidney	$2.80@2.90
Lettuce, leaf, box	25c	Brown	2.75
Do head, Texas, brls	$3.00@10.00	Swedish	$2.10@2.25
Potatoes	95c@$1.25	Radishes, doz	40@50c
Sweet potatoes, hamper	$1.25@1.75	String beans, hampers	$1.00@2.00
Cabbage, crates	$2.50@3.25	Parsley, brls	$2.00@2.50
Cucumbers, doz	$1.75	Onions, 100 lbs	$4.00@4.25
Turnips, brls	75c	Tomatoes, baskets	$2.00@2.50
Peas, beans	42c@$1	Spinach, brls	$2.00@2.50
		Mushrooms, lb	30@40c

PLAN FINE FLATS FOR SOUTH SIDE

Builders Will Invest $300,000 Improving Old Rathbourne Homestead on Woodlawn.

MANY BIG LOANS MADE.

Mecca Apartment Building Is Leased; Title to North Side Holding Transferred.

An extra high grade apartment building to cost over $300,000 is to be erected on the site of the old Rathbourne homestead at the northwest corner of Woodlawn avenue and Hyde Park boulevard.

It will be erected by William J. and August Green, who have purchased the land from Gustav G. Anders, who took it in trade from the Maintands of Wisconsin in part payment for the twenty-four apartment building at Woodlawn avenue and Fifty-fourth street. It is understood the Greens paid Mr. Anders $70,000 for the property, subject to an incumbrance of $18,000. It fronts 297 feet on Hyde Park boulevard and 171 feet on Woodlawn avenue.

The building will contain thirty-two apartments of from seven to twelve rooms, which will rent from $150 to $300 a month. The larger apartments will be on the corners. The sale of the property to the Greens was negotiated by F. H. Lang of W. K. Young & Bro.

The Greens conveyed in part payment to Mr. Anders 50x178 feet on South Park avenue, east front, 100 feet north of Fifty-eighth street. Nominal consideration.

Big Loans Made.

Record was made yesterday of several large loans, one of which was secured by the fee in the property at 119-123 South Wabash avenue, on the west side of the street, 166 feet south of Monroe street, lot 54x180 feet. Martha S. Hill, the borrower, gave a trust deed to the Chicago Title and Trust company, as trustee, to secure a loan of $125,000, running for three years at 4½ per cent. The improvements are a four story and basement building and the board of review valued the property at $401,649.

The Webster Safe Deposit company was given a trust deed to Simon W. Strauss to secure a loan of $550,000. It is a serial bond issue, maturing on March 1, 1927, and bearing 6 per cent interest. It is secured by the leasehold estate and the new twelve story building to be erected on the site of the old Open Board of Trade building at 323-331 South La Salle street. The ground covered by the leasehold estate and to be occupied by the building has a west frontage of 100 feet with a depth of 105 feet.

Loan to Publishing Company.

The Commercial Trust and Savings bank is trustee in a loan of $500,000 in the shape of a bond issue maturing on May 1, 1922, and bearing 7 per cent, to the Illinois Publishing and Printing company, by A. M. Lawrence, president. It is secured by the leasehold estate in the 136½x189 feet, at the northeast corner of West Madison and Market streets, and the new Examiner building, which occupies the lot.

The equity in the apartment house property at the southwest corner of Monroe avenue and Sixty-first street, lot 97x171 feet, was conveyed by Frank E. Halberg to Harry J. Stoops for $6,000, subject to an incumbrance of 068,274. Mr. Stoops subject to an incumbrance of 068,274. Mr. Stoops subsequently conveyed the property to Willard A. Boardman of Los Angeles, Cal., for a stated consideration of $125,000, subject to an incumbrance of $65,000.

Lease on Sixty-third Street.

The estate of Hilton B. Hall has leased to Thomas Gaynor the property at 726-732 West Sixty-third street, being 166 feet east of Halsted street, lot 66½ feet, south front, with a depth of 125 feet, with one story and basement building.

The lease runs for a term of twenty-five years from May 1, and provides for an aggregate rent of $109,500, which is at the rate of $4,380 a year. It also is provided that the lessee, within five years, will erect a building to be ready within one year and to cost not less than $60,000. The lessee is to pay taxes. Capitalizing the rent on a 5 per cent basis gives a leasing value of $87,600, which is at the rate of nearly $1,000 a front foot.

Bertram M. Dennison has sold to Thos. Tucker the property on Forty-ninth street, 184 feet west of Wentworth avenue, lot 25x124 feet, south front, with residence improvements, for $20,000, subject to an incumbrance of $6,000.

Take Title on Sheridan Road.

Charles B. Wells and George L. Curtiss have taken title by mesne deed from Leah White and others to the property on Sheridan road, 100 feet south of Foster avenue, 50x123 feet, east front, with apartment house improvements, for $32,000.

The apartment house property at Byrnan avenue, 251 feet west of Sheridan road, lot 50x160 feet, north front, has been sold by George F. Grube to Mrs. Ellen Huber and husband, Jacob, the consideration being $10, and the transfer subject to an incumbrance of $13,000.

Mecca Apartment Leased.

The Mecca apartment building, at the northwest corner of South State and Thirty-fourth street, has been leased for ten years by F. T. Pember of New York to Kaplin & Bernstein at a net annual rent of $29,300. The lease provides that the lessees are within five years to add permanent improvements of the value of $10,000.

The building is a four story and basement structure, containing 181 apartments and 12 stores, and occupies a lot with a frontage of 264 feet on State and Dearborn streets, and 234 feet on Thirty-fourth street. S. A. French & Co. represented both parties in the transaction. Mr. Pember purchased the property from F. H. Bartlett & Co. in February at a reported consideration of about $540,000.

Real Estate Transfers.

LAKE VIEW.

Claremont-av., 225 n of Sunnyside, w f, 87¼x124, incumb. $4,000, May 3 [Albert Atkinson to Peter A. Peterson] ..... $ 8,000

Irving Park-av., 280 e of Sheridan-rd., s f, 50x180, April 25 [Emil G. Beck to Albert Haentze] 6,000

Roscoe-st., 148 w of Lincoln, s f, 25x124, incumb. $1,500, May 4 [Charles L. Howard to Edward J. Walsh] 11,000

Winthrop-av., 416 n of Ardmore, w f, 83x150, incumb. $3,000, May 3 [Anton N. Hornung Jr. to William E. Rex] 6,750

Sherwin-av., 110 e of Ashland, n f, 50x150, incumb. $3,500, May 3 [Richard H. Mather to Andrew L. Johnson] 11,000

JEFFERSON.

Montrose-av., 83 e of Bernard, n f, 25x128, Jan. 29 [Peter B. Prussing to Elizabeth Feht] 10,000

NORTH TOWN.

Delaware-pl., s e cor La Fayette-ct., n f, 253x109, incumb. $65,000, April 25 [Orrin T. Holbrook to C. T. & T. Co.] 10

Delaware-pl., s e cor La Fayette-ct., n f, 250x109, subject to existing incumbrance, April 25 [E. Louis Kuhns of N. Y. City, Harriet M. Defrees and hus., Jos. H., to Orrin J. Holbrook] 10

Trust deed—same to same, April 25, 4 yrs., 6 per cent, $35,000; April 25, 1 yr., 6 per cent, $4,781 [Orrin J. Holbrook to C. T. & T. Co.] ....

Delaware-pl., 50 w of Dewitt-ct., s f, 25x107, and other ppty., incumb. $25,000, April 25 [Orrin J. Holbrook to C. T. & T. Co.] 10

Howe-st., 50 n of Center, e f, 48x124, incumb. $10,000, May 3 [Edwd. J. Walsh to Chas. L. Howard] 1

Huron-st., 72 e of Townsend, s f, 72x100, April 24 [Wm. Fogel, quitclaims, to Jos. and Edwd. Bolter] 10

Trust deed—Wabash-av., 180 s of Monroe-st., w f, 54x180, Nov. 119-123 S. [Martha S. Hill to C. T. A. T. Co., tr., April 27, 3 years, 4½ per cent] 125,000

HYDE PARK.

99 year lease, dated Feb. 20, 1912, Woodlawn av., s w cor S. 47th-st., e f, 207x125, Deimas W. Potter to Samuel and Israel Landell, 99 years, March 2 1912, to March 1, 2011, annual rental $3,600; lessees to pay all taxes, erect bldg. to cost not less than $30,000; lessees have option any time within five years from commencement of lease to purchase premises for $50,000; buildings to lapse at end of term without compensation ....

Ellis-av., 119 s of 46th-st., w f, 20x180, Jan. 18 [Hunter W. Finch to Thos. F. Jefferes] 10,000

46th-st., 184 w of Vincennes-av., s f, 26x124, incumb. $6,000, May 3 [Bertral N. Dennison to Mina Tucker] 30,000

Jackson Park-terrace, 1st e of Washington-av., s f, 30x125, incumb. $6,000, May 2 [L. A. Allen to Martin P. McFadden] 12,250

Langley-av., 77 s of 61st-st., w f, 25x122, April 30 [Elmer Rinden to Nathaniel B. Travis] 7,500

Woodlawn-av., n w cor. Hyde Park-blvd., s f, 171x297, m. or l., incumb. $18,000, May 1 [Gustav G. Anders to William J. and August Greene] 10

Woodlawn-av., 247 n of 47th-st., e f, 60x200, April 30 [Harry Homewood to James M. Sheehan] 18,000

Vincennes-av., s w cor 72d-st., s f, 24x125, May 3 [Peder C. Pederson to Peter M. McCabe] 7,000

LAKE.

Lease—Dated Aug. 1, 1911, 62d-st., W. 726-732, 135 ft e of Halsted, s f, 80 ft 9 in by 124 ft 10½ in, and 1 story and basement brick bldg., May 1, 1912, to April 30, 1927; rent $100,500; lessee will within 3 yrs. from May 3, 1912, erect a bldg. to be ready in one year, to cost not less than $60,000, lessee to pay taxes [estate of Hilton B. Hall to Thos. Gaynor] ....

Bishop-st., 136 s of 66th, w f, 29x124, incumb. $4,000, May 1 [Swan Nelson to Omer Johnson] 6,000

63d-st., s e cor Sangamon, s f, 107x125, April 15 [estate of Andrew H. Green to Murray Wolbach] 16,500

Peoria-st., 186 n of 63th, w f, 30x124, incumb. $4,150, March 26 [William H. Cowen to Albert R. Guderyahn] 2

Vincennes-av., 133 s of 58th-st., e f, 25x132, incumb. $1,700, March 27 [Eugene Brown to Cornelius F. Keating] 3,400

Yale-av., 7334, e f, 87½x125, April 29 [Louis Schmitz to Richard E. Moss] 5,500

Honore-st., 626½, e f, 25x124, April 29 [Michael G. Cornell to John J. Lewellyn] 5,000

WEST TOWN.

951 N. 50th-st., w f, 30x125, incumb. $2,200, May 1 [George H. Spaulding to Emil O. Miller] 3,900

North-av., 141 w of Talman-av., n f, 26x 108, May 1 [Edwd. Alberti Sr. to Sam Orie] 17,000

Western-av., 194 n of North, w f, 24x100, incumb. $3,250, May 1 [Albert Atkinson to Hjalmar Knudson et al.] 3,200

Western-av., 72 s of Coblentz-st., w f, 46x 100, May 1 [Isadore Schamberg to Max Krok] 6,000

NEW RECORD SET FOR STEERS; PRIME BEEVES TOUCH $9.05.

General Run of 26,000 Cattle Receipts, However, Decline—Hogs Steady and Lambs Pounded Down $1.00.

Prime beef steers at Chicago yesterday reached a new high top for the year at $9.05, but the general run included in the receipts of 26,000 cattle met with an indifferent call at a decline of 10@15c. Trade was only moderately active, with the preponderance of plain, half finished steers making the clearance late and incomplete.

CATTLE.

Beef steers, choice to prime	$7.90@9.05
Beef steers, medium to good	7.00@7.90
Beef steers, common to medium	5.75@7.00
Yearlings	7.15@8.85
Beef cows, common to selected	4.40@7.00
Fat heifers, good to choice	5.90@6.75
Heifers, selected	7.10@8.00
Stock steers	4.50@6.85
Canners and cutters	2.85@4.10
Good to prime veals	7.25@8.25
Feeding steers	5.50@7.00
Bulls	4.60@7.00

HOGS.

Bulk of sales	$7.50@7.65
Common to good mixed	7.25@7.55
Fair to medium weight	7.55@7.65
Fair to choice butchers	7.65@7.82½
Lightweights	7.25@7.60
Select 250@300 lb packers	7.55@7.65
Boars, according to weight	6.25@6.75
Stags	7.90@8.25
Fancy shippers	7.65@7.75
Pigs	6.00@7.00

SHEEP.

Native ewes	$ 6.80@ 8.25
Yearlings	7.75@ 8.75
Shorn yearlings	7.75@ 8.35
Western wethers	7.65@ 8.40
Shorn wethers	6.50@ 7.00
Native wethers	7.85@ 8.50
Bucks	6.00@ 7.50
Cull sheep	5.50@ 6.35
Native lambs	9.00@10.25
Western lambs	9.35@10.40
Colorado lambs	10.00@10.50
Shorn lambs	8.35@ 9.25

Estimated receipts for May 7 were 4,000 cattle, 15,000 hogs, and 14,000 sheep, against actual arrivals of 2,626 cattle, 13,358 hogs, and 12,772 sheep.

Live Stock Markets Elsewhere.

EAST BUFFALO, N. Y., May 6.—CATTLE—Receipts, 4,000; market fairly active. HOGS—Receipts, 15,000; slow; heavy and mixed, $7.90@8.00; yorkers, $8.75@7.90; pigs, $6.50@6.65; roughs, $6.85@7.00; stags, $5.00@6.00; dairies, $7.40@7.85. SHEEP AND LAMBS—Receipts, 21,000; market slow.

SOUTH OMAHA, Neb., May 6.—CATTLE—Receipts, 3,700 head; market steady. HOGS—Receipts, 7,100 head; market steady, heavy, $7.55@ 7.70; mixed, $7.40@7.55; light, $7.25@7.55; pigs, $6.00@7.25; bulk of sales, $7.35@7.60. SHEEP—Receipts, 6,000 head; market steady.

NATIONAL STOCKYARDS, Ill

PUBLIC SERVICE DROPS 5 POINTS

Narrow Market Helps Make Northern Illinois Corporation Close at 85.

SEARS-ROEBUCK IN DROP.

Suffers from Profit Taking and Closes a Point Under the Opening.

The common stock of the Public Service Corporation of Northern Illinois dropped off 5 points yesterday, closing at 85. No particular reason was assigned, except that the market is narrow and the old Commonwealth Edison crowd constituted the buyers for this stock. The preferred was off from 104 to 102, for apparently the reason that there was no market for the issues.

Sears-Roebuck common suffered from profit taking and closed 1 point under the opening.

United States Rubber Annual.

The annual report of the United States Rubber company for the year ended March 31, 1912, shows a decrease of 10 per cent in net sales, but sufficient gain in revenue from the subsidiary companies to give a final surplus after preferred dividends equal to 6.20 per cent on the $25,000,000 common. Of this 8 per cent was distributed under the resumption of 1 per cent quarterly dividends last fall.

The income account follows:

	1912.	1911.
Net sales	$36,776,947	$40,888,724
Cost of goods sold	29,925,336	33,685,158
Manufacturing profits	$ 6,850,611	$ 7,203,566
Selling expenses	2,313,232	2,091,742
Operating profits	$ 4,536,385	$ 5,111,823
Other income, net	2,691,780	1,485,846
Total income	$ 7,227,166	$ 6,597,669
Interest	1,700,766	1,218,419
Net income	$ 5,486,400	4,784,274
Additions to surplus	75,318	
	$ 5,511,718	
Deductions from bad debts, etc.	185,612	494,448
Net profits	$ 5,376,106	4,289,826
Dividends	4,550,000	3,900,000
Surplus	$ 826,106	589,826
Surplus April 1, 1911	8,349,423	7,799,597
Surplus March 31, 1912	$ 9,175,729	$ 8,389,423

BALANCE SHEET MARCH 31, 1912.

ASSETS.

	Sales.	Total.
Property and plants (including shares of R. G. M. Co., and Canadian Consolidated Rubber Co., Ltd.)		$ 37,453,928
Inventories, m'f'd goods and materials	$21,756,852.66	
Cash	4,818,486.19	
Bills and loans receivable	3,132,412.53	
Accounts receivable	13,464,959.27	
Stock owned in General Rubber Co.	3,253,300.00	
Securities, including stock and bonds of U. S. R. Co. held by subsidiary companies	4,189,087.97	
Miscellaneous assets	244,644.63	60,085,525
Total assets		$136,522,452

LIABILITIES.

Capital stock, 1st pfd.	$40,000,000.00	
Capital stock, 2d pfd.	10,000,000.00	
Capital stock, common	25,000,000.00	75,000,000
Ten year 6 per cent collateral sinking fund gold bonds	$18,500,000.00	
Less bonds in treasury	500,000.00	18,000,000
Bonds of a subsidiary company	$70,000.00	
Loans and notes payable	9,697,063.45	
Merchandise accounts payable	2,040,425.77	
Accrued int., taxes, etc.	480,052.02	
Due General Rubber Co.	7,394,919.21—	19,600,642
Reserve for dividends		1,200,000
Reserve for redemption of bonds and depreciation of plants		870,685
Fixed surpluses [subsidiary companies]		12,005,496
Surplus		9,175,729
Total liabilities		$136,522,452

Changes in Securities Holdings.

Reports of the national banks of New York City, as of April 18, 1912, show that many of the leading banks sold securities in the period between April 18 and Feb. 20. A notable exception was in the case of the National City bank, which reported an increase in securities of over $3,500,000.

The Morgan banks reported heavy decreases. The National Bank of Commerce sold in the two months about $6,000,000 in securities. The First National bank decreased nearly $6,000,000, while the Chase National decreased $1,700,000. The following table gives a comparison of security holdings of seven of the leading national banks of New York City on the date mentioned:

	Apr. 18, '12.	Feb. 20, '12.	Mar. 7, '11.
City	$ 27,870,159	$ 24,250,284	$ 46,500,720
Commerce	27,295,807	35,282,209	15,074,654
First	67,261,085	83,149,786	51,762,463
Hanover	8,204,008	5,855,071	8,245,023
Park	6,339,230	5,158,229	1,941,422
Mer. & Metals	8,329,232	29,597,405	37,861,106
Chase	21,697,977		

Totals ... $138,481,094 $147,093,480 $148,849,843

Railroad Earnings.

The interstate commerce commission has issued its summary of railroad results for the seven months ended Jan. 31. The compilation includes roads whose operating revenue for the year ended June 30, 1911, exceeded $1,000,000. The figures:

From July 1 to Jan. 31—	
Total oper. exps.	$1,108,918,019
Net oper. rev.	398,088,405
Total revenue	26,621,429
Total net revenue	336,375,295
	$1,108,000,965
	897,883,174
	36,621,094
	338,997,567

Sales on the Exchange.

Sales and the range of prices yesterday on the Chicago stock exchange were as follows:

	Sales.	Open.	High.	Low.	Close.
American Can	100	58¾	58¾	58¾	58¾
Do pfd.	150	117	117	117	117½
Canal and Dock	100	97¼	97¼	97¼	97¼
Chgo. Elevated Ry.	10	29	29	29	29
Chgo. Pneumatic T.	25	51	51	51	51
Chgo. Rys. series 1	30	93	93	93	93
Do series 2	150	32¾	32¾	32¾	31¾
Diamond Match	85	100¾	100½	100¾	100¾
Hart-Schaffner	85	100%	100%	100%	100%
Int. Harvester	400	116½	116½	116	116
People's Gas	144	108½	108½	108	108
Pacific Gas	240	66½	66½	66	66
Public Service	270	86	86	85	85
Do pfd.	150	104	104	102	102
Sears-Roebuck	1,525	¾	¾	¾	¾
Do pfd.	1,305	174	174	172½	173½
Street's Stable Car	44	124½	124½	124½	124½
Swift & Co.	10	6%	6%	6%	6%
U. Carbide	250	136	136	135½	136
Do rights	303	3%	3%	3%	3%
U. S. Steel	325	67%	67%	66	66
Western Stone	10	12¾	12¾	12¾	12¾

BONDS.

$ 2,000 California Gs 5s	96½	96½	96½	96½	96½
2,000 Chi. Elev. Ry. 5s	96½	96½	96½	96½	96½
30,000 Chi. Railway 5s	100½	100½	100%	100%	100%
7,000 Chi. Rys. Con. 4s A	95½	96½	96½	96½	96½
2,000 Com.-Edison 5s	103%	103%	103%	103%	103½
12,000 Int. Harvester 5s	100½	101%	101%	101%	101%
30,000 Indiana Steel 5s	101¼	101%	100%	100%	100%
10,000 Nat. Tube 5s	100%	92	92	92	92
16,000 Pac. Gas Elec. 5s	99	100	100	100	100
20,000 Pac. Tel.-Tel. 5s	100	94½	94½	94½	94½
10,000 Pub. Service 5s	99%	93%	93%	94½	94½
5,000 South Side L 4½s	94½	94½	94½	94½	100%
3,000 So. Bell Tel. 5s	100%	100%	100%	100%	100%

NEW YORK CURB TRANSACTIONS.

	Sales.	Open.	High.	Low.	Close.
Allied Sec.	1,100	800	800	800	800
Am. Li. & Tro.	50	306	306	306	306
Am. Wtg. Pp.	100	4¼	4¼	4	4
Baldw. Loco.	200	53%	53%	53½	53½
Braden Cop.	1,300	5%	5%	5%	5%
Brit. Am. Tb.	4,900	31	32	30	30
Brit.-Col. Cop.	100	6½	6¼	6¼	6¼
Can. Ariz.	300	11-16	11-16	11-16	11-16
C. G. E. Con.	800	15	15	15	15

NEW YORK STOCK TRANSACTIONS

	Sales.	Open.	High.	Low.	Closing May 6.	Closing May 4.
Amal. Copper	44,200	82	82½	80%	80½	82¾
Am. Agri. Chem.	200	61	61	60¾	60¾	....
Am. Beet Sugar	5,700	70	70	68¾	69¼	70
Am. Can	31,200	39	39	37¾	38¾	39½
Do pfd.	10,100	117¼	117¼	116	117¼	117
Am. Car Fdry	1,600	56	58	57	58	58½
Do pfd.	100	117¼	117¼	117¼	117¼	117½
Am. Cotton Oil	1,600	56%	56%	55¼	56	56%
Am. Hide & Lea.	200	5¼	5¼	4¾	4¾	....
Do pfd.	600	24	24	23¼	23¾	....
Am. Ice	700	13%	13%	13	13¼	13%
Am. Linseed Oil	700	42¾	43%	41½	42	42%
Am. Locomotive	1,500	43¼	43%	42%	43	....
Am. Malting pfd.	200	55	55	55	55	....
Am. Smelting	23,300	64¾	64½	62¼	63	64¼
Do pfd.	200	107¼	107½	107¼	107¼	107¾
Am. Snuff	100	130¼	130¾	129¾	130¾	....
Am. Steel Fdy.	100	36	38	36	36	37
Am. Sugar	4,200	127	128	126¼	128	128
Am. Tel. & Tel.	1,500	146	146	144¼	145¼	146
Am. Teb. pfd. new	1,000	102¾	103¼	102¾	103½	103
Am. Woolen pfd.	100	91¾	91¾	91¾	91¾	....
Am. Wr. Paper pfd	700	33½	33½	33	33¼	33¾
Anaconda	4,800	42¾	42¾	41¾	41½	42%
Atchison	7,000	105¾	106¾	104¾	105	106
Do pfd.	1,000	103½	104¾	103¾	104¾	104
A. C. Line	1,000	109	109	108¾	108¾	109¾
B. & O.	3,100	109	109	108¼	108¾	109¼
Beth. Steel	1,200	36¼	37	36¼	37	37½
Do pfd.	1,400	71¼	71¼	70¾	71	71½
B. R. Transit	1,400	82½	83¾	82	83¼	82¾
Bu. Gas	100	143½	143½	143½	143½	144
Can. Southern	100	67¼	67¾	67¼	67¼	....
Canadian Pacific	6,200	257½	257½	255¾	256¾	257¾
Central Leather	1,400	25	25	24½	24¾	25%
Do pfd.	600	93¾	94	93¾	94	94
Ches. & Ohio	2,000	78½	78½	77½	78½	78%
Chicago & Alton	100	20%	20%	20%	20%	....
C. Gt. Western	400	18½	18½	17½	18%	....
C., M. & St. P.	7,400	107¼	107¼	105¾	106¼	106
Do pfd.	100	143¼	143½	142¼	142¾	....
C. St. P. M. & O. pfd.	100	150	150	150	150	....
C. & N. W.	1,200	140	140½	140	140½	141%
Do pfd.	100	190	190	190	190	190
Chi. Un. Traction	100	2%	2%	2%	2%	2%
Chino	5,400	29¾	29¾	28%	29	29¾
Colo. Fuel	900	27½	27¾	27½	27½	28
Comstock Tun.	100	13	13	13	13	....
Con. Gas	6,900	142%	142%	142%	142%	143
Corn Prod.	1,900	15½	15%	15	15%	15½
Do pfd.	200	83¼	83¾	83%	83½	84
Crex Carpet	200	84	84½	84	84½	85
D. & R. G.	100	22¼	23¼	22¾	22¾	23%
Del. & Hudson	100	170	170	170	170	170¼
Distillers	500	31½	31½	31¼	31¼	31%
D. S. S. & A.	100	9	9	9	9	....
Erie	20,100	34¾	34¾	33¾	34	34%
Do 1st pfd.	3,900	53%	54	52%	53¼	53%
Fed. M. & S. pfd.	100	48	48	48	48	....
Gen. Electric	1,700	168½	167%	166¼	166½	168
Genl. Motors	100	33	33	33	33	....
Goldfield Con.	4,600	4¼	4¼	4	4¼	4%
Gt. Nor. Ore	700	39½	39½	39¼	39%	39%
Gt. Nor. pfd.	5,000	130%	130%	130	130%	131
Ill. Central	1,900	116	116½	116¼	116¾	116%
Int. Harvester	2,400	18½	19	18¼	19	18%
Int. Metropolitan	2,900	6%	6%	6%	6%	....
Do pfd.	100	14¾	14¾	14¾	14¾	15
Int. Paper	200	57¼	57¼	57	57	57%
Do pfd.	200	25	25	24½	24½	25¼
K. C. Southern	100	60¼	60¼	60%	60¼	....
Do pfd.	300	105¾	105¾	105¼	105½	106
Laclede Gas	1,550	87%	88	86%	86¾	87%
Lehigh Valley	12,800	168¼	169¾	165%	166¼	167%
Liggett & M.	100	182	182	182	182	185
Do pfd.	300	110½	110¾	110%	110¾	110%
L. & Nashville	1,300	157%	157%	156%	157	157%
Long Island	200	44	44	44	44	....
May Dept. Stores	1,100	78¼	80¼	78¼	80%	79
Mex. Marine	600	4¼	4¼	4¼	4¼	....
Do pfd.	300	19	19	18%	18%	19
Miami Copper	400	24%	25	24%	25	24%
Mex. Petrol.	8,300	67%	68	66%	67½	68
M., St. P. & S. S. M.	100	140%	140%	140%	140%	140%
Minn. & St. L.	100	23½	23½	23½	23½	....
M., K. & Texas.	900	27%	27¾	27½	27%	27¾
Do pfd.	200	62	62	61%	61%	....
Missouri Pacific	12,700	40%	40%	39¾	40	40%
National Biscuit	100	156½	156½	156½	156½	158
National Lead	1,800	56	56	55¼	55%	56¼
Nevada Con.	5,600	20%	21%	20¾	21	21%
N. Y. Cent.	7,800	118	118¼	117¼	117¼	118¼
N. Y., O. & W.	100	38½	38½	38½	39	....
Norf. Sou.	100	50	50	50	50	....
Norf. & West.	4,700	112	113½	111½	113¼	112%
Nor. Am.	800	82	82	82	82	82½
Nor. Pac.	5,000	118¼	118½	118	118¾	118½
Pac. Mail	1,000	32	32	31¾	32	....
Pac. Tel. & Tel.	1,200	50	50%	49%	50	50½
P. Lorillard	100	180	180	180	180	180
Pennsylvania	5,800	132¾	133½	132%	132¾	133%
Peop. Gas	200	108%	108%	108	108	....
Pitts. Coal	100	20%	20%	20%	20%	21
P., C., C. & St. L.	4,900	106¾	106¾	106¼	107	107
Do pfd	100	114	114	114	114	....
Pr. St. Car	600	84	84½	84	84%	85
Do pfd	200	150½	150%	150%	150½	150
Pullman	100	6	6	6	6	6½
Quicksilver	100	9½	9½	9½	9½	....
Do pfd	400	84	84½	84	84½	84½
Ry. St. Spgs.	4,400	19	19	18%	18%	19¼
Ray Cons.	159,600	172	173¾	170%	172%	173½
Reading	100	97	97	97	97	....
Do 2d	1,700	23	23	22	22½	22
Rep. I. & St.	1,300	78	78	76%	77¼	78%
Do pfd.	7,000	27¼	27¾	26½	26¾	28
Rock Island.	5,400	25¾	25¾	25¾	25¾	25
Do pfd	600	26	26¼	25¾	25%	26
Rbd. Air Line	400	51¾	51¾	51¾	51%	52
Do pfd	800	173	178	172	172	174½
Sears-Rbk.	100	49	49	49	49	50
Sloss Shef.	1,600	111	111	109¾	109¾	111½
So. Pac.	3,200	28½	28½	27¾	28¼	28¼
So. Ry.	400	73%	73%	73%	73%	73%
Do pfd	28,600	58%	58%	58%	58%	59
St. L. & S. F.	100	75	75	75	75	....
St. L. & S. W. pf.	2,300	42	42¼	41¾	42	43
Tenn. Cop.	300	98	98	98	98	....
Texas Oil.	100	28½	28½	28½	28½	29%
Texas Pac.	1,200	37¼	37¾	36	36	37%
Third Ave.	200	34½	34½	34½	34½	....
Tol. St. L. & W. pf	800	104	104	104	104	....
Und. Type.	800	10	10	9¾	10	10½
Union Bag.	900	75	75	75	75	....
Do pfd.	100	57%	57%	57%	57%	....
Union Pac.	64,700	168½	168%	167½	168	169%
Do pfd.	100	90½	90¼	90¼	90¼	91
U. S. Rubber	1,800	55¼	56½	55	56¼	57
Do 1st	100	115¾	115%	115¾	115¾	114
U. S. Pipe pfd.	100	54	54	54	54	....
U. S. Steel	317,200	67%	67%	65¾	66¼	66
*Do pfd.	1,700	110¼	110¾	110%	110¾	112%
Utah Con.	1,800	51%	51%	51¼	51	51¾
Va. Chem.	1,700	8¼	8¼	8¼	8¼	8½
Wabash.	1,600	20¼	20¼	20	20¼	20¼
Do pfd.	700	40	40	39¾	39¾	40¼
West. Md.	900	83	83	82¾	83¼	83
West. Union.	800	73	74	74	74	75¼
Westg. Elec.	700	74	74	74	74	....
Do 1st.	100	120%	120%	120%	120%	....
W. & L. E.	300	7	7	7	7	....
Do 2d.	700	12	12	12	12	12

*Ex-div.

Total sales, 882,500 shares.

EXPRESS STOCKS.

	Bid.	Asked.		Bid.	Asked.
Adams	210	215	In. States	93	100
American	218	227	Wells-Fgo	145	147

GOVERNMENT BONDS.

	Bid.	Asked.
United States 2, reg.	100½	101
Do coupon	102¾	102%
United States 3s, reg.	102¼	102%
Do, coupon	114	114%
United States 4s, reg.	114½	115
Do, coupon	100¾	....
United States Panama 2s, 1936	100¼	....

NEW YORK BOND TRANSACTIONS

$20000 Argentine 6s 99
1000 Jap 1st 4½s 92¾
5000 Cuban 5s 100@¾
$ of 1961 101¾
50000 N Y State 4s of 1961 101¾
$ of N Y Canal 4s of 1960 102
5000 Va B B cfts 48 of 1917 102¼
70000 do 4½s of 1960 102¾
50000 do 4s of 1961 99¾
1000 do 4s of 1958 99¾
1000 Adams Exp 4s 66
2000 Allis 5s cfts 92¼
1000 Am C Oil deb 5s 95
5000 Am Hide deb 6s 103¾
5000 Am Ice deb 6s 80
22000 Am Smelt deb 6s 104¾@¾
7000 Am T & T col 4s 97¾@97¾
2000 Am Tob 6s 95¼
1000 do cfts 95¼
8000 Am W Pap 5s 90
1000 An Arbor 4s 80½
4000 Armour 4½s 91¾
54000 Atch gen 4s 90¾@¾
11000 do adj 4s 90¾@¾
4000 do adj stamped 90¾@91
10000 do cv 4s of 1955 100¾
95000 do cv 4s of 1960 100¼@¾
10000 A O Line 4s 90¾
11000 B & O 5½s 92¾@¾
21000 do 4s 96¼@¾
2000 do Mon River 5s 104½
30000 Beth Steel 5s 90¾
17000 B R T 4s 96½@¾
30000 Cal Gas & Elec 5s 96¼
2000 Can Sou cons 5s 101¾
10000 Cent Ch. con 5s 106¼
20000 Cent Leather 5s 96¾
2000 Cen Pac 1st 4s 95½
1000 Cent N J 5s 121¾
15000 C & O 5s 110¾@111
1000 do gen 4½s 101
15000 do cv 4½s 95¾@96¾
15000 C & A 5½s 91¾
20000 do 1st 5½s 87¼@87¾
58000 C B & Q gen 4s 96@96¼
8000 do 4½s 96¼@96¾
8000 C & E I 5s 100
8000 C & G W 4s 77¾
8000 C M St P gen 4s ser A 96¼
118000 do cv 4½s w i 102¼@¾
1000 do C & M O 5s 106
5000 C & N W gen 4s 97¾
1000 C R I & P R 1st 5s 108¾
3000 do R R gen 4s 96
10000 do Ry ref 4s 89¾
17000 do col 4s 73¾@¾
1000 C C C & St L C W & M 4s 90
8000 Colo Ind 5s 70¾@76
2000 Colo Sou 1st 4s 90¾
20000 do 4s 4th 101¾@¾
3000 do cv 4s 93
1000 D & R G con 4s 87
1000 do ref 5s 74@¾
10000 Dis Sec 5s 74@¾
5000 Du Pont 4½s 99¾
10000 E T Va & Ga con 5s 111¾
1000 do div 5s 107¾
14000 Erie cv 4s 2d 101¾
1000 do & Pgh 5½s 91¾
2000 E & Ind 5s 106
2000 G R & I 4½s 105
81000 Gt Nor 4½s 100¾
10000 Green Bay B 5½
10000 Ill Steel 4½s 92¼
100000 Ind Steel 5s 101¼@¾
97000 Int Met 4½s 81¾@82¾
1000 Int Rap Tr 5s 104¼
3000 Int Mar 4½s 84¾
3000 Int Pump 5s 96@¾
5000 In Cent ref 4s 65¾
1000 K C Sou 5s 73¾
1000 Lack Steel 5s of 1916 90¾
5000 do 5s of 1950 77¾
1000 L E & W 2d 5s 104
10000 L Shore 4s of 1913 90¾
2000 do 4s of 1993 88¼
50000 do gen 3½s 86¾@¾
11000 L & M 7s 120¼@¾
25000 do 5s 94½@¾
10000 L I ref 4s 97
52000 L & N unif 4s 99¼@¾
2000 do A K & C 4s 92¼
1000 Manhat Ry 4s 97
1000 M K & T 2d 4s 80
1000 Mo P 5s of 1920 90
2000 do 5s of 1917 89¾
14000 do cv 5s 87@88
13000 Nat Tube 5s 100¾
1000 N Y Cen deb 4s 94
61000 do 3½s 87¼
1000 do L S 3½s 82¾
2000 N Y N H & H cv deb 6s 120¾
8000 N Y O & W 1st 4s 94
32000 N T Rys ref 4s 79@80¾
87000 do adj 5s 52¾@53
6000 N Y Tel 4½s 100¾
6000 N Y W & B 4½s 85¾
2000 N & W cv 6s 111¾
4000 Nor Pac 4s 99¾@¾
2000 do 3s 69¼
1000 do term 6s 111¾
1000 Oregon Ry & Nav 4s 86¾
1000 O S Line 1st 6s 113¾
1000 do con 5s 110¾
5000 do ref 4s 96¼
30000 Pac Tel 5s 108¾
8000 Pa 4½s 108¾
9000 do 4s of 1948 103¾
12000 do 3½s of 1912 99¾
28000 do 3½s of 1915 97¼@¾
1000 P & E Inc 4s 44¾
5000 P Lorillard 7s 121¾
2000 do 5s 95¾
2000 P C C & St L 4s 97¼
3000 Pub Srv N J 5s 94
21000 Ray Cons 6s 115
9000 Rdg gen 4s 96¼@¾
5000 Rep I & S 5s 92½
1000 R G W 1st 4s 65¾
11000 St L I M & S R & G div 4s 83¾@84
1000 St L R M & P 5s 94¼
1000 St L & S F ref 4s 79
2000 St L & S W 2d 4s 81¾@¾
1000 St P M & M 6s 127
1000 S A & A P 4s 90%
4000 S A Line 4s 67¾
16000 do adj 6s 79¾@¾
20000 So Pac 4s 95¾@¾
1000 S R 5s 107¼
9000 do 4s 78¾@¾
20000 So P ref 4s 96¼
1000 S C & Ga 5s 102¾
10000 T C I & R R 1st 5s 106¾
1000 Term Assn of St L 4s 94
2000 Tex Co cv 6s 95¾
1000 Tex Pac 1st 5s 109¾
10000 Third Ave con cfts stamped 78¾
18000 Third Ave ref 4s 82¾@83
20000 do adj 5s 71@¾
1000 Ulster & Del 4s 96¼
50000 Un Elec Lon inc 6s 89
4000 Un Bag 6s 94½
29000 U P 1st 4s 101¾@¾
20000 do cv 4s 102¾@¾
20000 do ref 4s 96¼@¾
1000 U S Realty 5s 89
7000 U S Rub 6s 104¾@¾
245000 U S Steel 5s 103¾
4000 do regd 102¾
5000 Victor Fuel 5s 80
3000 Va C & Coke 5s 99¾
1000 Wab 1st 5s 107
5000 do 2d 5s 99¾
106000 do ref 4s 88¼@¾
50000 do ext 4s cent trust stamped 64¾
52000 do Eq Tr stmpd 3@¾
16000 do Pgh 1st 4s cen tr ctfs 85¼@86¼
7000 W Elec 5s 102¾@¾
1000 West Md 4s 87
8000 W U 5s 103½
10000 do 4½s 98¾
5000 W'house mfg 5s 96¼@¾
6000 W Shore 4s 100½
6000 do regd 97¾@¾
3000 Wis Cent 4s 99¾
Total sales, $2,059,000.

BOSTON STOCK TRANSACTIONS

Description.	Sales.	Open.	High.	Low.	Close.
Algomah	1,120	7	7¼	7	7¼
Adventure	125	7¾	7¾	7¾	7¾
Allouez	100	43	43	42½	43
Amal. Copper	2,506	82	82¾	80¾	81
Am. Zinc	1,156	28¾	28¾	28¼	28¾
Anaconda	20	40¾	40¾	40¾	40¾
Aris. Com'l	930	5¼	5¼	5	5¼
Butte & Superior	832	35	35	34½	35
Do rights	2,105	$1.05	$1.05	$1.00	$1.00
Cal. & Aris.	1,244	69¼	69¼	68	68
Calumet & Hecla	9	480	480	480	480
Centennial	250	22¾	23	22	22¾
Chino	1,917	29	29	28¾	28¾
Copper Range	1,318	56¼	56¾	55	55¾
Daly-West	90	5%	5%	5%	5%
East Butte	300	12	12	11¾	12¼
Franklin	228	12	12¼	11¾	12¼
Giroux	1,450	6%	6%	5¾	5¾
Granby	1,750	55	56	52¼	55
Greene-Cananea	2,445	8¾	8¾	8¼	8¾
Hancock	100	1½	1½	1½	1½
Helvetia	100	19	19	19	19
Indiana	187	19	19	19	18¾
Inspiration	585	25	25¼	24½	25¼
Isle Royale	140	15-16	2 13-16	2¾	2¾
Kerr Lake	125	2¼	2¼	2	2
Keweenaw	2,550	38	38½	37¼	37¾
Lake Copper	50	6	6	6	6
La Salle	520	11¾	11¾	11¾	11¾
Mason Valley	275	7	7	7	7
Mass. Con.	685	16	16¾	16¼	15½
Mayflower	10	24¼	24¾	24¾	24¾
Miami	220	60½	60½	60½	60¾
Mohawk	725	21¾	21¾	20½	21¾
Nevada Con.	100	4½	4½	4½	4¾
New Arcadian	5	7¾	7¾	7¾	7¾
Nipissing	1,022	26¼	27	26	26¼
North Butte	235	7	7	7	6¾
North Lake	100	4¼	4¼	4¼	4½
Ojibway	150	11¾	11¾	10¾	10¾
Old Colony Mining	1,600	11	11¾	11	11¾
Osceola	150	36	36	35	35
Pond Creek	85	37	37	35	35½
Quincy	330	2¾	2¾	2¾	2¾
Santa Fé	410	13	13¾	12¾	13¾
Shannon	160	20%	20%	20%	20%
Shattuck	700	90c	90c	85c	85c
South Utah	48	58½	61	57½	60
St. Mary's Land.	476	2 9-16	2 9-16	2½	2 9-16
Superior & Boston	300	34½	34¾	33	33
Superior	300	2	2	2	2

Description.	Sales.	Open.	High.	Low.	Close.
Tamarack	103	57	57½	57	57
Trinity	105	6½	6½	6	6¼
Union Cop. Land	125	2¼	2½	2¼	2¼
U. S. Smelters	300	36	36	35¾	35¾
Do pfd.	260	49%	48¾	48%	48¾
Utah Con.	440	13½	13½	13	13¼
Utah Copper	260	61%	61¾	60¾	61¼
Victoria	60	4½	4½	4½	4½
Winona	20	6	6	6	6
Wolverine	56	108	108	107	107½
Wyandotte	50	2½	2½	2½	2½

RAILS.

Boston & Albany	29	217	217	217	217
Boston Elevated	31	128	128	127¾	127¾
Boston & Maine	20	99¾	100	99½	99½
Boston & Wor. pfd	10	53	53	52	53
Chi. Jct. & S. Y.	625	118	118	118	118
Conn. & M. class 4	6	157	157	157	157
Fitchburg pfd.	20	125	125	125	125
Mass. Elec.	290	19	19¾	19	19
Do pfd. stpd	26	80¼	80¼	80¼	80¼
Do fract'l war.	810	16c	16c	16c	16c
N. Y., N. H. & H.	26	187¼	187½	187	187¼
Union Pacific	160	168¾	168¾	168	168¾

MISCELLANEOUS STOCKS.

WHERE TO FIND TODAY'S BARGAINS

ART GOODS AND PICTURES.

CHINA—For this week high grade, artistic, hand painted china on sale. J. Greenwald, Artist, 3747 Ogden-av. Douglas 2885.

GIFTS—Very attractive line of hand made jewelry. Stick pins, 50c to $3.00. Brooches, 50c to $4.50. Rings, $2.50 to $5.00. La Vallieres, $4.00 to $10.00. "The Gift Shop." Suite 950, 218 So. Wabash-av.

OIL PAINTINGS—In gold burnished frames, 20x32, $1.89; worth $15. 154 W. Randolph, cor. La Salle, Room 14.

ARTISTS' AND PHOTO SUPPLIES.

ARTISTS' MATERIALS, drafting supplies, china painting colors, brushes, artists' trowels and all-kinds; palette knives, each, 15c. J. H. Abbott & Co., 127 N. Wabash [opp. Field's].

BARGAINS—In air brushes, sprayers, easels, and drawing tables and air compressors for artists, photographers, sign painters, and decorators. Apache Air Brush Co., 602A Blue Island-av., Chgo.

KODAKS—Fresh films and supplies.

Vest Pocket Kodak .....$ 6.00
$9.00 3¼x4¼ Folding Buckeye Camera, new. 12.00
$7.50 Premoette Jr., for 2¼x3¼ film pack..... 4.50
Art enlargements, developments, and printing. Sweet, Wallach & Co., 133 N. Wabash-av.

KODAKERS! Bring your troubles to my expert Kodak man. He will help you. I have a full line of Kodaks, Films, and Supplies. Fredrick Klein, West 395, Madison-st. and Sacramento-blvd.

VEST POCKET KODAK.....$ 6.00
No. 3A Premo Graflex [nearly new]..... 90.00
1c Auto. Graflex (good condition)..... 55.00
N. Waitry & Co., 56 W. Randolph-st.

Kodak B. & L. R. R. Lens in auto shutter, $20.
Kodak Seneca Anastigmat Lens, $40.
4x5 Cooke Series IV. in Volute Shutter, $50.
Expert repairing, developing, printing, enlarging. L. F. Deardorff, 148 N. Wabash-av. Central 3114.

BEDS AND BEDDING.

BOX SPRINGS AND MATTRESS—During May we will sell at special wholesale prices. Renovating of box springs, feathers, and mattresses. "Factory," 2630 S. State-st. Phone Douglas 4230.

BRASS BEDS—$12; worth $19.50. Columbia Furniture Co., 813 W. 22d-st.

MATTRESSES AND BOX SPRINGS—At wholesale prices for hotels and summer resorts; also renovating. National Bedding Co., 1023 Milwaukee-av. Humboldt 2157.

BOOKS.

"THE MASTER MIND"—Stands for the Supreme Universal Intelligence, that heals and helps through knowledge. Annie Rix Militz, ed. 10c a copy; by mail, 12c; $1 a year. Purdy Pubg. Co., 27 E. Randolph.

BOOTS AND SHOES.

OXFORD PUMPS AND SAILOR TIES—Samples of the best Boston made shoes; values to $4.00 at $2.50, at Lackle's, 207 S. Dearborn-st., at Adams, 211 S. Halsted-st., at Jackson-blvd.

SHOES AND SLIPPERS—Women's samples, bought at greatly reduced prices from well known Boston shoe factory, large variety, actual $3.50 to $5.00 value, price per pr. $2.29. Albert Lurie Co., 1810-1820 Blue Island-av.

SHOES—Our ladies' shoes at $3.00 guaranteed to be equal to any sold at $4 in city. Let us prove this to you. Larkin & Hungerford, Room 802 Masonic Temple, 8th floor.

SHOES—Judge for yourself; $4, $5, and $6 values for $2.50 and $3.00. In all the latest styles and leathers at A. W. Williams' Masonic Temple Shoe Shop, 7th floor.

SHOES—Special sale of ladies' Oxfords, broken lines, $1.55; worth up to $3.50. R. Woodworth, 2100 Madison-st.

SHOES—Samples; $10.00 and $12.00 values, special $5.98; black and tan oxfords. Larson's, 164 N. 5th-av.

SHOES—A discount of 50c on every pair of men's or women's shoes this week. Kenwood Shoe Shop, L. Price, 1140 E. 47th-st.

CARPETS, RUGS, DRAPERIES.

CURTAINS—Lace. We specialize our line and can save you 40% from store prices. Williams, 1761 Masonic Temple.

RUG—9x12 Wilton velvet rug, $14.95. Many handsome new patterns to select from; best qualities; has no mitre seams; $14.95. Spiegel House Furnishing Co., 125-127-129 S. Wabash-av.

SEMI-ANNUAL SALE—
Rugs, Linoleums,
Lace Curtains, Carpets.
The greatest bargains in our 37 years' experience.
O. W. Richardson & Co., 26 Wabash-av. and Congress-st., op. Auditorium.

CLOAKS, SUITS, AND DRESSES.

BARGAIN SALE EXTRAORDINARY—Of Ladies' and Misses' Waists. Starts Monday and follows one week. Dresses from $5.50 to $20, worth from $8.50 to $35. All Lingerie Waists from $2 to $3.50, with trimmed real lace, others hand embroidered, worth from $5 up. The Limita, 2032 N. Clark-st. Phone Lincoln 907. Open evenings.

CLOAKS, SUITS, AND DRESSES — An after Easter reduction sale. All alterations done free of charge. Tan, blue, and gray whipcord coats; sizes 16, special today $14.98. Empire Millinery, 1266 Milwaukee-av.

COATS—Ladies' serge, with full satin lining, $20 value at $13.95; whipcord suits, $20 value, special today, at $13.95. Alterations free. Leonard 9452. Kasper's, 3258-42 Lincoln-av.

DRESSES—A big lot all colors, all wool trimmed, to close at $3.95; sizes 16 to 42. Arkins, 1280 Milwaukee-av., cor. Paulina-st.

JACKET—$35 Norfolk jacket, novelty, mixtures, and navy blue silk lined suits, $18.50. King Tailor's Sample Coats, Suits, Dresses, 5th Floor, Mentor Bldg., State and Monroe.

SUITS, $2.35 and up. Sample line of tans, cotton, and wool coats; sizes 36 and 38 only. Room 507 Adams Express Bldg., 115 S. Dearborn-st.

SERGE DRESSES—From $3 to $5. Suits made to order, $10. A. Blair & Son, 4040 Belmont-av.

SUITS—Ladies' sample suits for $20 and $25, of serges, whipcords, and mannish mixtures, man tailored. You could not duplicate these for less than $25 to $45 in Chicago. E. Showers & Co., 3d floor, 32 S. Wabash-av.

SUITS—Announcement extraordinary, $25 and $30 suits, $7.50. I will close out six odd navy blue Bedford cord silk lined suits and five mixture suits today at $7.50. King Kelly's Sample Coats, Suits, 5th floor, Mentor Bldg., State and Monroe.

SUITS—Home of unknown bargains. State St. Basement Dept. Store, 320 S. State-st.

CONFECTIONERY.

CANDY, BOYS—Treat the girls in your office; send 5 lbs. at $1; finest chewing taffy made. Phone North 1906.

"PLAYMATES" VERIFINE CORN CRISP—5c per pkg. All children learn to love it. At all department stores. Harry A. Magill, 1313 W. Harrison-st.

DRESSMAKING SUPPLIES.

100 YARDS ROYAL SEWING SILK, 70c per doz. spools; $1.20 value. Eastern Importers, Room 217 Champlain Bldg., 8 N. State-st.

DRY GOODS.

GREAT SILK SALE—Including our Fancy Foulards, Bersain, Taffetas, Poplins, and other weaves; choice of many colors and patterns. Actual values from 69c to $1.00; special, per yard, 39c. Albert Lurie Co., 1810-20 Blue Island-av.

HOSE—Ladies' black silk, 75c value, at 43c. Ladies' Berson black hose, 25c value, at 19c. C. E. Dickow, 3418 N. Sheffield-av., near N. Clark-st.

NIGHT GOWNS—Fancy trimmed muslin; regular $1.50 garment at the unusual price of 59c. Levin & Cohn, 661 E. 43d-st.

SUITINGS—Whipcords, serges, linens, and silks, at half retail store prices; exceptional values. Adler's, 106 N. State-st., opposite Masonic Temple.

DRUGS AND TOILET GOODS.

Central.

DERMO SULPHINE—Delightful sulphur bath [costing 7c each], in your own home. Relieves rheumatism, skin trouble, etc. Monday, ¼ gal., $1.25. Main 1877. Thos. Jasper, 112 N. La Salle.

North Side.

GILT POWDER BOX—Containing full size box Pozzoni's Powder and Jap Rose Rouge, with chamois, value $1.50, special this week at 50c. Freeman's Pharmacy, 3420 N. Sheffield-av., near Clark-st.

HAIR SHADER—Clay's Hair Shader restores gray faded or streaked hair to its natural color; harmless; easily applied; $1 bottle at all druggists, hairdressers, or E. C. Clay, 26 W. Illinois-st.

LISTERIN—10c, 39c, 69c. Buena Pharmacy, Cor. Sheridan-rd. and Montrose.

MOTH BALLS—3 lbs., 10c. 25c packages moth flakes, 15c. Lehman's Pharmacy, Cor. Kenmore and Wilson-avs.

TOOTH POWDER—All brands, 25c; today, 12c. Zam Zam laxative tablets, 10c. Norkin's Pharmacy, 5259 N. Clark-st.

Northwest Side.

BEEF, IRON, AND WINE—Quale's Peptonized, a powerful tonic and stimulant; builds up the system, enriches the blood, etc. Quale's, 1440 Milwaukee-av.

South Side.

BRUSHES—Hair Brushes, special sale, $1.00 quality at 49c. Bruehn & Freeman, Open all night. 2200 State-st.

INITIAL STATIONERY—Cranes; lettered in gold; exceptional values at 50c. Fine quality paper. Modern Drug Shop, N. W. Cor. 47th and Lake-av.

MARE'S MASSAGE CREAM—Is the acme of perfection, both to its silk finish and the delightful perfume. Come in or send for free sample. Do it today. Delays are dangerous. Tel. or write MARE'S DRUG STORE, 2676 Archer-av.

West Side.

BEEF, IRON, AND WINE—50c pint. Marr Drug Co., 1218 and Ogden-av.

CAMPHO—For sore, tired, perspiring feet. Baseball arms lame or stiff. Price 25c. H. Giddings, 2724 Lake-st.

DRUGS AND PRESCRIPTIONS—At cut rates. Haessler's Cut Rate Drugs, Madison and Robey. Phone West 50.

FOUNTAIN SYRINGES—$1.75; special today, $1.15. Zam Zam laxative tablets, 10c. Smucker's, Madison and Oakley.

GRAVES' TOOTH POWDER—Including 25c tooth brush, today, 25c. Zam Zam laxative tablets, 10c. Bauer's Pharmacy, 805 W. Madison-st.

HINKLE'S CATHARTIC PILLS—12c per 100. Austin Cut Rate. Phone Austin 644. Oak Park 815.

STATIONERY—Special, 25c value, 2 boxes for 25c. Limited. Fitaner, the Druggist, Madison and Throop. Phone Monroe 916.

ELECTRICAL GOODS.

6 POUND ELECTRIC FLATIRONS—Reg. price $4.50; 3 day sale only $2.25; 2 years' guarantee. Electric Vacuum Cleaners, only $25; $45 value. Guaranteed the most powerful at any price. Big 4 Light Co., 3531 Cottage Grove-av.

EMBROIDERY, LACES, VEILINGS.

CLOSING OUT SALE of fine laces, embroideries, beading, etc. This stock was purchased for the manufacturing of underwear, and as we are discontinuing same, will close out this high grade stock at ½ regular price. Mme. Pfeil Co., 209 S. State-st., 430 Republic Bldg., Cor. State and Adams-sts. Take elevator to 4th floor.

IRISH PICOT EDGE—12½ cents. Medallions, 5 cents; bails 1 cent; sailor collars, 1-12 off. Chicago Art Shop. 55 E. Monroe-st., near Wabash.

SCALLOPING—ON ALL MATERIALS. All kinds of embroidery. Buttons from your material, 10c dozen. Madison Embroidery Co., 175 N. State-st.

FLOWERS.

AMERICAN BEAUTY BARGAINS—Extra long stemmed flowers at $6 a dozen; short stems, 4 doz., per box, $1, delivered. Roses from 3 to 8 doz., per box, $1. Jonquils or Poet Narcissus, 2 doz., 10c. Lilacs, white or purple, 10c per bunch. Arbutus in abundance. Specimen hydrangea plants, $1.50 each and up. Fern dishes, extra value at 50c each. Kentia palms, 4 ft., $2. Funeral sprays, $1.50 each, big value. Plant basket, containing growing tulip or lilies of the valley, $1 each. Charge accounts solicited. Flowers delivered free within city limits. Express orders guaranteed safe delivery. Central 5777, 3778; Auto. 42072. A. Lange, Florist, 25 E. Madison-st.

AMERICAN BEAUTIES—50c, 75c, and $1 per doz. Out of town orders given special attention. Muir, 4647 Grand-blvd. Telephone Oakland 319. 3530 Michigan-blvd. Telephone Douglas 319.

A PRETTY basket with water container filled with fresh flowers, $1.00 up, delivered. Just the thing for a sick room. .....

ROSES.....25c dozen and up
American Beauties.....50c per dozen
Wedding bouquets at lowest prices.
Funeral sprays and designs.....$1.00 and up
Charles Schneider, 32 W. Washington-st.
Phones: Randolph 3348, Auto. 41-380.

ASSORTED COLORS ROSES—50c dozen. Casket sprays, $1.50. Floral designs, $2 and up. J. W. Niesen, 304 E. 47th-st., near L station. Phone Oakland 1642.

ARTISTIC CASKET SPRAYS, $1.50 up. Funeral designs very reasonable. C. H. Zapfe, 372 E. 61st-st. Normal 6294.

FLOWERS.

BOXWOOD—Just what you are looking for to improve the appearance of your yard. New importations, just arrived, in all shapes, ball, pyramid, standards, and bush; specially low prices; with mission tubs. Place your orders early. They are selling fast. Phone us. Geo. Wittbold Co. North 2426. 1300 N. Clark-st.

BRIDAL BOUQUETS—By expert artist; house decorations a specialty; estimate cheerfully given at Simpson's, 3656 Ogden-av., or Ph. Lawndale 2301.

FLOWERS—Bargains—Bargains—Bargains—Nice geraniums, 4 inch pots, all colors, in bloom, at 5 cents each. Salvias or bright red bonfire, in bloom, 3 cents each. Daisies, in bloom, 9 cents each. Coleus, all colors, to border the bed, at 3 cents each. Place the order now and save your money. Shipments made any time requested. And we guarantee to please you. All other kinds of plants at bargains. The Meredith Flower and Vegetable Co., Libertyville, Ill. Tel. 178.

FINE TREES—Shrubs, seeds, and garden wood. Pratzen, Florist, 1476 Summerdale-av. Phone Ravenswood 2676.

FUNERAL SPRAYS—$1.50 up. Wreaths, $2 up. Bohannon Floral Co., 70 E. Monroe-st. Phones: Randolph 1799, Randolph 6696.

KILLARNEY ROSES—25c doz.; sweet peas, 15c bunch. All kinds of seasonable plants. Chicago Floral House, 39-41 W. Randolph-st. Tel. Central 8408.

ROSES—Beautiful pink, white, and red roses, long stems and fine foliage; very special, $1 per doz., delivered. H. N. Bruns, 3042-3042 W. Madison-st. Tel. Kedzie 1196.

SELECTED ROSES—25c per doz. Casket sprays, $1. Wreaths, $2. Washington Flower Market, 108 N. State-st. Stewart Bldg.; 77 W. Washington-st. Phones: Central 2080 and 8708.

SWEET PEAS—Of long stems, 2 doz. sprays for 25c. Schiller, the Florist, Phone West 822. 2221-2228 W. Madison.

TULIPS—25c dozen, worth up to $1. Stollery Bros. Auto Delivery, 1046 Wilson-av. Edgewater 1362.

FURNITURE AND FIXTURES.

AXMINSTER RUGS—Room size, worth $14, at $9.25. Join our home furnishing club. All furniture at cash prices at 20c a week. Stringer-Moss Co., 5850 S. Halsted.

ARM CHAIRS—$19.75; value $28.00; upholstered, mahogany frame, roomy, comfortable; send for illustrations. Wholesale Furniture Co., 905 Wabash-av.

BRASS BEDS—Furniture, rug special. Genuine seamless Wiltons, 9x12, $18.50. Hebard Warehouse, 4343 Ogden-av. Open nights.

COMBINATION COAL AND GAS RANGE—$23. Refrigerators; largest line hardwood guaranteed refrigerators at 20% discount. Houses furnished complete at lowest prices and easiest terms. Tausig Furniture Co., Two Stores, Cor North-av. and Larrabee Cor. Lincoln and Irving Park-blvd.

DINING ROOM TABLES—Complete with 4 chairs, elegant mission style, valued anywhere at $20, our bargain price, $15. Garfield Storage and Express Co., 5916-18 S. State-st.

DRESSERS—Big bargain this week. Entire line to be sold at greatly reduced prices. Solid oak and French beveled mirrors. Paul Kvorka, 1561-1553 Chicago-av.

FIXTURES—Special cut prices on tailors', milliners', cleaners' wall cases. American Store Fixture Co., 121-125 S. Halsted-st.

FURNITURE—We make a specialty of exchanging new furniture for your old furniture. Call us up—Wentworth 4646. Curtis Furniture Exchange, 6203-5-7 Wentworth-av. 6134 S. Halsted-st.

GO CARTS—1 motion collapsible, regular $6 value, this week $4.75. Evans Furniture Co., 6402-08 S. Halsted-st.

MATTRESSES—Genuine Felt Mattresses, 45 lbs. weight, special at $4.95. Niederman Furniture Co., 1417-1419 Milwaukee-av.

MATTRESS—$12 value, special at $8.50; imperial edge and felt weight. Albertson, Sherwood & Co., 1031 and 1033 W. Madison-st.

REFRIGERATOR—$10.50; regular value, $15; made of extra heavy sold oak charcoal filled and mineral wool lined; ice capacity, 50 lbs. Weber Furniture Co., 2550-2552 Milwaukee-av.

RUGS—Special snaps for cash this week; $55.00 French Wilton rugs for $46.00. Brass beds, $40.00 values for $25.00. Hanke Bros., 3900 12th-st.

SEWING MACHINES—"The Free" guaranteed and insured ball bearings, $35 or $1 weekly. C. R. Cave, 3049-55 E. 92d-st. Phone So. Chicago 114.

TURKISH ROCKER, $9.40; worth $15; upholstered with Imperial leather spring seat, low arms. General Furniture Co., Halsted and 62d-sts. Easy payments.

FURS.

CHINCHILLA SET, $150, worth $250; storage free. Repairing and remodeling at lowest prices now. Henry Heller, 252 Republic Bldg., 209 S. State-st. Phone Harrison 4895.

CROSS FOX SETS, $100.00; WORTH $150.00; leave order for fall delivery, storage free. Mayer Miller, 39 S. State.

Phone Randolph 1768.

FURS—Notice, a savings of at least 30 per cent on all purchases and repairs during the dull season. Future orders taken at reduced prices. Furs stored and insured against all loss; rate 3 per cent on valuation. Periodal, Leading Furriers, 7th floor, Masonic Temple. Phone Central 6291.

MINK SETS—$175 value, $125. Leave orders for fall delivery. Storage free. B. Rowitch, 2920 W. Madison-st. Established 14 years.

GAS AND ELECTRICAL FIXTURES.

FRINGED INVERTED LIGHTS—Today only 49c, for the $1.00 kind. Chicago Gas Appliance Co., 28 W. Lake-st.

GROCERIES AND MEATS.

Central.

BONELESS ROLLED ROAST BEEF—12½c lb.
Short Legs of Mutton, 12½c lb.
Loin and Rib Mutton Chops, 15c lb.
V. Z. Winner Brand Ham, 14c lb.
Narrow strip Bacon, 15c lb.
Old Abe Sausage Meat, 15c lb.
Fruehling & Hoppe, 212-216 N. State-st.
Purchases over $1.00 delivered free.

COFFEE—Finest, 3 lbs., 90c. Peanut butter, qt. jar, 30c. Blue Valley butter, 25c. Ginter Grocery Co., 177 N. State. 2d floor.

COFFEE—To consumers only, best 45c grade, 2 lbs. 65c; 4 lbs., $1.25. All $1 teas 60c lb. Batavia Japan Co., 12th floor Masonic Temple.

FANCY LEG OF MUTTON .....12½c lb
No. 1 pork loin .....13½c lb
Washington Market, 174 N. State-st.

North Side.

AMMONIA—Full strength, 30c gal. "None Such" tomatoes, 3 lb. can, 15c. Navel oranges, 15c doz. Geo. Schultheis, 4554 W. Ravenswood-pk.

COFFEE—"Johnson's Famous," 30c lb.; our blend. If you are a crank for good coffee, order from C. A. Johnson, 5339 N. Clark-st.

GROCERIES AND MEATS.

Northwest Side.

BEST CANNED PEAS—10c and 15c. Tomatoes, large 3 lb. can, 11c. Slovac Cooperative Union, 1506 W. Chicago-av.

STOVE POLISH—A. B. will protect your stoves from rust; guaranteed waterproof. Sold everywhere.

South Side.

BREAD—There are two kinds of bargains: "Same value for less money," and "Better value for the same money." SCHULZE gives better value for the same money—insist on the genuine SCHULZE brands. SCHULZE BAKING CO. At all grocers and delicatessens.

PRUNES—Extra large, 2 lbs. for 25c.
Sweet pickles, quart jar for 15c.
Calves' liver, fresh, 20c lb.
Prime roast of beef, 16c to 20c lb.
D. B. Watson, 131 E. 47th-st. Phone Oakland 1612.

SOAP—American Family, 5 bars, with order, 19c. Wilbur's Cocoa, 1 lb. can, 20c.
Best Washboards, 21c.
Daniels Bros., 124 E. 35th-st. Douglas 1617.

West Side.

BEST GRANULATED SUGAR—5½c. Pine cured Bacon Strips, 13½c. Mocha and Java Coffee, 28c lb. A. J. Bartels, 1812 Ogden-av.

CHICKENS—Fresh dressed hens, 17½c per lb.; pork loins cut from young pigs, 14c per lb.; pineapples, Florida, nice and sweet, 10c each; strawberries, delicious Louisiana, 10c per box. S. Westerfeld, 1400 W. Madison-st.

COCOANUTS—Large, fresh, 5 cents each. Bermuda onions, 7 cents lb. Fresh country eggs, 22 cents doz. P. J. Eidamiller, 3044 Madison-st., opp. Albany-av. Phone Kedzie 2012.

STRICTLY FRESH FISH TODAY—Boiling beef, 8c per lb. Fancy prunes, the 18c grade, 2 lbs. for 25c. W. T. Bigalow, Cor. Lake and Kedzie-av. Tel. Kedzie 641.

HARDWARE, CUTLERY, STOVES.

BRONZE WIRE CLOTH, 6c square foot. Aluminoid Wire Cloth, 3c square foot. Black Wire Cloth, 1½c square foot. Garden hose, 5c to 20c a foot. "Vienna" Baker Knives, 12c, worth 20c. George A. Engelhardt, 1060 Milwaukee-av.

GARDEN HOSE, lawn mowers, house furnishings. Cut this out. Get 10 per cent discount. Frank F. Porter Co., 214 W. 63d-st.

LAWN MOWERS and Refrigerators—Call and get today J. H. Clark's prices before purchasing elsewhere. 130 W. Lake-st. Main 808.

MORTISE LOCK SET—Complete with long escutcheon, 25c per set. Michaelis Hardware Co., 4060 S. State-st. Phone Oakland 253.

POCKET KNIVES—200; slightly rusted in leaky window; unusual bargains. Ask for window knives. A. A. Frank, 20 N. Dearborn-st.

RAZORS—Every Monday our fully warranted, full concaved Magnetic Steel Razor, and a dandy selfhoning strop, $1.50. Kraut & Dohnal, Cutlery Experts, 3 Clark-st.

WIRE FENCING—Cheaper than wood, 11c per foot, 40 inches high. Peppler's Hardware Store, 2707 Lincoln-av.

HATS AND CAPS.

HAT BARGAINS—10% discount on merchandise or any purchase you make if you bring this advertisement before May 8th, 1912. E. L. Ames Hat Co., 35 W. Madison-st.

HATS—The Hamilton hat, extra quality, in all the new shapes for spring, special, $3. Barnstead, 16 S. Dearborn-st.

MEN'S SAMPLE HATS—$3, $4, $5, $6 values at retail for $1.98; every new shape and color. M. Marcus, 3d floor, Masonic Temple.

HOUSEFURNISHINGS.

A1 WATER MOTOR WASHING MACHINES, $11.00. Regular $18 value. Get the best. Cheapest in the long run. Universal Motor Co., 57 E. South Water. Phone Central 4741.

A KEYT SILVER CLEANING OUTFIT—To wash your silverware, and it will never gather tarnish or egg stains. Demonstration made in your home. Phone Dearborn 439. Keyt Silver Cleaner Co., 316 W. Ontario-st.

CHICAGO Water Motor Washing Machines
Save money,
Save labor,
Save your clothes.
Buy one this week while you can get our $18.00 machine for $11.00, cash or terms. Jesse G. Bates, Harrison 7160. 537 S. Dearborn-st.

COVERS—Fancy eight foot velvet sheepskin table covers, all shades; price of $1.50 is a big bargain for these beautiful skins in whole hides. Chas. H. Briggs & Co., Sample Room 302. 231 N. 5th-av.

DUNTLEY VACUUM CLEANER—At $9.75; runs on wheels like carpet sweeper; easy to operate; guaranteed to remove all dust and dirt from rugs and carpets; phone Randolph 906 for free demonstration. Duntley Mfg. Co., 44 S. Wabash.

ENAMEL WARE—"Azure Brand" double rice boilers, 75c value at 45c; copper bottomed wash boilers, $1.55 value at 98c. The 31st-st. Fair, 215-17 31st-st., near Wentworth.

FURNITURE AND HOUSEHOLD GOODS—Four rooms furnished complete, $65; $4 down, $4 a month. Wolf's Furniture House, 12th-st. and Ogden-av.

HILKER SELF-WRINGING MOPS, 75c kind for 49c until Saturday. Beese's Bazaar, 1354 E. 63d-st.

SEWING MACHINES—Slightly shopworn samples; rotary and vibrating shuttles; 20% to 30% discount. Also 2d hand machines, $2.50 and up. National Sewing Machine Co., 160 N. Wabash.

UPHOLSTERING—3 piece parlor suits recovered and upholstered in leather for $8.50 and up for this week only; estimates furnished free. Home Upholstery & Mfg. Co., 4846 So. State-st. Phone Oakland 3529.

VENTILATING BURGLAR BOLTS—75c doz. Complete bronze cylinder store door set, $5 each. Complete bronze cylinder front door set, $4 each. Andrew Hoffman, 2052-54-56 State.

WINDOW SHADES—Hand made, all opaque made to order, any size up to 33 inch, 55c. Bring in your old rollers; we re-cover them while you wait, 45c. Bring in your old shades; we clean them, no matter how soiled, 25c. American Shade Factory, 210 E. 47th-st., near Indiana-av.

$1.25 TWO BURNER GAS PLATES 90c
35c Carpet Brooms 25c
L. Steinberger, 2934 Madison-st.

JEWELRY AND SILVERWARE.

DIAMOND RINGS—For June engagement. ¼ carat, fine, white, $30 value, now $20; mounted in any style; 14 carat mounting. A. M. Erdahl, 3262 N. Clark-st., near Belmont-av.

DIAMOND RINGS—Tiffany and other styles, best values at greatly reduced prices. E. F. Roddin & Co., Room 809, 29 E. Madison-st., Chicago, Ill.

DIAMOND RINGS—Your opportunity for an engagement ring will be difficult to duplicate at our prices; $10 to $25. E. Battegay, Jeweler, 2932 Madison-st.

DIAMOND EAR SCREWS—Or 2 stone diamond ring, $50 value, $25 this week; 50c a week. Olsen & Ebann, 4th floor, 209 S. State-st. Phone Harrison 1007, and our representative will call.

DIAMOND RING — Gentleman's heavy belcher mtg., fine white diamond, $35.00; worth $40.00. See our list. Turner Bros., 2106 W. Madison-st.

SCARF PINS—Solid gold, $1 and up. Watch crystals, 10c. Main springs, 75c. Watches cleaned, 75c. Guaranteed one year. Geo. A. Shultz, 700 Republic Bldg., 209 S. State-st.

STERLING DEPOSIT on pottery and glass, suitable for wedding gifts, reduced one-third to close. J. A. Schoenthaler, Room 605 Columbus Bldg., 31 N. State-st.

WATCHES—If you carry a Rockford watch you will always be on time. Cost you $7.25 up at A. E. Johnson's, "The Man on the Watch," 5355 N. Clark-st.

LADIES' TAILOR MADE SUITS.

ARENDT'S CORRECT TAILORED Silk Linen and Cloth Coats and Suits.
We are offering a special inducement on all orders this week.
This offer includes our correct riding habits and smart motor coats. F. Arendt, 402 Heyworth.

BLUE SERGE TAILOR MADE SUITS—Special for this week only. Regular price elsewhere, $42.50, which I offer at $30. Blue serge always appears well and the beautiful spring styles will surely please you. Style, fit, designs, and workmanship exceptional. Mayrent, 1330 E. 63d-st. Phone Hyde Park 4965.

HAUPTMAN'S—Special this week only, $30 suits, $35; $40 suits, $25. D. J. Hauptman, Suite 816 North American Bldg. Phone Cent. 6620.

KARPEL'S HIGH CLASS TAILORED SUITS—$40 and $50 values, at $30 and $35; $15 skirts $9; all work guaranteed. S. Karpel, 1615 Masonic Temple.

LADIES' LINEN TAILOR MADE SUITS—To order at $15 and up; linen dresses, $15 and up; fine imported man worsted suits, $25. We offer these special prices for this month only. Goodman Ladies' Tailoring Co., Drexel 3316. 451 E. 47th-st.

LADIES' SUITS—On credit, to your measure; blue serges, $30 and $40 values at $25. Bell Tailoring Co., 8-11 W. Monroe-st.

LADIES' SUITS—Closing out all spring novelties; $50 suits at $40, while they last. Schoen, southwest Prairie-av. and 43d-st.

S. A. NAHIN'S regular $60 value in high class suitings at $50. Also special prices in linen suits at $25. S. A. Nahin, 804 Masonic Temple.

SILBAR'S $50 tailor made suits for $33.50, made from $5 and $4 materials. This week only. Silbar's, 116 N. State.

SUITS—All suits, $35, including all imported materials, whipcords, serges, novelties, and broadcloths. All garments are strictly hand made on the premises. Some worth $65. I guarantee every garment I sell to give perfect satisfaction in every detail. L. SCHY, 180 N. State. Rand. 948.

SUITS—Big reduction in prices on ladies' suits made to order; special from April 20 to May 1st, we will take orders on our $60 value at $50, our $50 at $40, and $45 at $35. Workmanship guaranteed. Give us a trial and your satisfaction will make you our steady customer. Stein & Sosin, 2468 N. Clark-st. Phone Lincoln 1927.

SUITS—New shipment of silks, linen, pongee, and other suitable materials for summer wear, arrived. Special linen suits, $25.00; silk coats, $28.00 up. We also make from your own material. Urbanek Bros., Exclusive and Reliable Ladies' Tailors, 3250 Ogden-av. Phone Lawndale 740.

SUITS—Don't buy ready made when you can have them made to order for $25 up; skirts for $8 up; linen suits, $15 to $18; satisfaction guaranteed or money refunded. We also make from your own material at small cost. M. Moslof, office 1533 Masonic Temple. Bargain for this week only.

SUITS—$30; this month only we will make you one of our $45 suits for $30, on account of moving. Fit and workmanship guaranteed. Redfern, Tailors for Women. 211 S. Wabash-av., Suite 206.

SUITS—Strictly tailored, made to order, $11 with your material. Fit and workmanship guaranteed. Jos. Pask, 1648 Van Buren-st. Phone Seeley 944.

SUITS—$35; regular $50 value; in latest novelty cloths. Also linen suits at $25. M. N. Soloff, 608 Masonic Temple.

SUITS—We make ladies' tailored linen suits, furnishing goods; finest workmanship; $12 and up; all colors. Phone 4922 W. Madison.

SUITS—No fit, no pay; ladies' suits made to measure, $25.00 and up. Padway Bros., Ladies and Gentlemen's Tailors, 2134 W. Madison-st.

MAIL ORDER GOODS.

HANDBAGS—Irish crocheted, 8 in. wide, 11 in. long, $3.00 value all colors, price $2.00; smaller size $1.50; money returned if not satisfactory. Novelty Knitting Co., Station E Milwaukee.

MEN'S AND BOYS' CLOTHING.

BOYS' SUITS—This week only, a boy's $5.00 Knickerbocker suit, in plain colors and fancy patterns, sizes 10 to 17, at a special price of $3.45. Atlas Clothing Co., 1806 to 1808 Blue Island-av., Corner 18th-st.

CLOTHING AND RAINCOATS—At popular prices. Stevens Clothing Co. announce the opening of their new home, 322-324 S. State-st. Saturday, May 11.

FREE—Tomorrow 50 leather suitcases worth $2.50 each, with every men's sample suit at $15 [suits worth from $20 to $25], to 50 men only who bring this ad with them, or send it by mail. Fit Right Sample Clothes Shop, Madison and Halsted, over bank

MEN'S SUITS—Our new clothing department is now ready. All the latest spring and summer styles and shades. Easy terms. Standard Furniture Distributing Co., Phone Monroe 539. 1761 W. Madison-st.

MEN'S CUSTOM MADE SUITS—$20.00. Made from our $35.00 and $30.00 lines of woolens, to make a lasting customer of you and your friends. Fit and workmanship guaranteed. A real bargain. T. R. Brink, 10 N. Dearborn-st.

MEN'S SUITS—$15 ALL PURE WORSTED; latest spring styles. For today only, $9.98. Kaufman's, 3621-23 S. Halsted-st.

SUIT SPECIALS FOR THIS WEEK.
$22.50 and $25 values, silk lined, millers gray and Middleton serges, at $15.
Manufactured and designed in our own shops, which means a saving of the retailer's profit to you. Established 1867. KING'S, 151 W. Madison-st., Near La Salle-st.

MEN'S AND BOYS' CLOTHING.

SUITS—Black, blue, and gray serges. The most perfect tailored garment to be found in the city marked down to $15.00. This is a very rare bargain. Fred Grieshelmer, 30 W. Monroe-st., Between Dearborn and State.

SUITS—Unclaimed, high grade, $30, $35, $40 tailor made suits. We can fit you. Your choice all this week, $12.50, $15, and $17.50. A. Neumann, The Builder of Tidy Togs, 16 N. Dearborn-st., opposite Boston Store.

SUITS—$16.50 for a silk lined $25 value suit; to every purchaser we will present free a $5 raincoat. Ward M. Taylor, 21.So. Clark-st.

SUITS—$25—The exclusive men's shop of Chicago offer their spring models. The O. & H. Men's Shop, Suite 614, 20 W. Jackson-blvd.

SUITS—Take the elevator and save $30. Men's sample suits in the new grays, the $25 kind, $15. Feder's Sample Clothes Shop, 306 Masonic Temple.

MEN'S AND BOYS' FURNISHINGS.

ARROW COLLARS—Sold the world over for 15c, except in our store at 8c each. Bernstein, Cut Rate Furnishings Store, 31 N. Clark-st.

GLOVES—Gray Mochette, $1.00 value, 25c pair, to induce you to see my dress suit establishment. "Big Gun" brand dress suits to rent, $4.00-$3.00. T. C. Schaffner, Room 27, 120 N. State-st.

GOLF OUTFITS—We will be pleased to show you our golf line. The most complete stock in Chicago. Burns & Grassie, 407 S. Dearborn-st.

HATS, SHIRTS, AND FURNISHINGS—After May 4 we will be in our new store at Kelley's, corner Clark and Jackson-blvd.

NECKWEAR—Fine assortment of men's fancy neckwear; regular 50c and 25c values; this week 25c. Kirschner, "The Outfitter," 6340 N. Clark-st., near Devon.

NECKWEAR SALE—All this week. Silk and wash ties, 25c values, for this sale 12½c. E. M. BLAINE & CO., Clark and Washington-sts.

SHIRTS—Guaranteed; new spring patterns; we will replace any that fail to give perfect satisfaction. E. M. Blaine & Co., Clark and Washington-sts.

TIES—Another great sale of knitted and cut silk 50c neckwear at 25c. Parker A. Jenks, 139 W. Washington-st.

WILSON BROS.' UNDERWEAR—For men, per garment, 25c and 48c. Wicks, 7121 to 7125 Cottage Grove-av.

MEN'S TAILOR MADE SUITS.

AN ALL WOOL SUIT made to your measure at wholesale, $11.80 to $23.80. Absolutely reliable and guaranteed to fit. Sample book, etc., sent on request. Or call. A. B. Conklin & Co., 1106, 19 S. 5th-av., Wholesale Tailors.

SUITS—To your measure. Free, a crevenette silpon raincoat with each suit or overcoat; $30, $25, and $40 values at $20 and $25. This is a special offer for 10 days only. Satisfaction guaranteed. A. Neumann, the Builder of Tidy Togs, 16 N. Dearborn, between Madison and Washington.

SUITS—Special this week, blue serge 2 piece suits or pencil stripe, made to your order, $25.00 positive value $32.50. Irving H. Vendig, The Tailor, 118 W. Madison-st., near Brevoort Hotel Bldg.

SUITS—A saving of 20%—Our special $27 made to order suits, guaranteed to equal any $35 suit in town; 400 styles at $27. The Brunswick-Keith Co., Ft. Dearborn Bldg. Monroe and Clark.

SUITS—Blue serge, $20; made to measure; extra pants free. This week only. Direct from wholesale custom tailors. Western Worsted Mills

SITUATIONS WANTED—MALE.

Bookkeepers and Clerks.

RETAIL YARD MANAGER

wants situation. Young married man. A hustler. Good bookkeeper, salesman, and yardman. Can invest. Best of references. JOHN A. KEMPF, 1017 Cleveland-av., Chicago, Ill.

SITUATION WANTED — YOUNG MAN, AS head bookkeeper, auditor, or traveling auditor; ample experience in accounting and stenography; 4 mos. public sectg.; temporary work considered; salary $25 to $30 weekly. Address O 206, Tribune.

SITUATION WANTED—YOUNG MAN, EXPERienced bookkeeper, cashier, and stenographer, desires position with a reliable firm where there is a good future for a willing worker; A1 references. Address P 261, Tribune.

SITUATION WANTED—YOUNG MAN, 26; NINE years' experience as bookkeeper and accountant; good at figures and penman; 3 years in auditor's office; reference; now employed. Address P 170, Tribune.

SITUATION WANTED—EXPERT CATALOGUE and mail order man, underwear, hosiery, and knit goods buyer; now located; thoroughly experienced; best ref.; Chicago preferred. Address S 345, Tribune.

SITUATION WANTED — BOOKKEEPER AND accountant, twelve years experience, would like to open and keep small set of books evenings; reasonable; A1 references; bond. Address S 241, Tribune.

SITUATION WANTED—COMPETENT, EXPERienced bookkeeper; capable correspondent, etc.; good references; reasonable salary. Address S 201, Tribune.

SITUATION WANTED — RECEIVING CLERK, shipping, packing, marking, stocking-up, or anything else; sober and steady; ref. Address P 327, Tribune.

SITUATION WANTED—YOUNG MAN, AGE 21, with chance for advancement; bookkeeper, d. e. or autograph system; 2 years' exp.; A1 reference. Address P 255, Tribune.

SITUATION WANTED — AI BOOKKEEPER 28; competent to handle complete set; able office assistant; 7 years' experience and credits; employed. Address P 316, Tribune.

SITUATION WANTED — MAN, 26; OFFICE work or shipping clerk; 2 yrs.' exp.; A1 refs.; capable taking charge small office. Address S 482, Tribune.

SITUATION WANTED—BOOKKEEPER, TEN years' experience; married; high references. Address S 372, Tribune.

SITUATION WANTED — YOUNG MAN, 22, with a future; well educated; general office experience. Address S 284, Tribune.

SITUATION WANTED—ASST. BOOKKEEPER and gen. office work; 2 years' exp.; age 19; A1 ref.; salary, $9. Address O 200, Tribune.

SITUATION WANTED—YOUNG MAN, AGE 27, desires work; temporarily can operate typewriter or biller. Address P 190, Tribune.

SITUATION WANTED—YOUNG MAN, 26, clerical position; good penman; operate typewriter; gen. office exp. Address P 56, Tribune.

SITUATION WANTED—YOUNG MAN AS BOOKkeeper and corresp. clerk, banking and auditing exp.; best ref. Address P 122, Tribune.

SITUATION WANTED—YOUNG MAN, AGED 26, as bookkeeper, advancement more important than salary. Address S 400, Tribune.

SITUATION WANTED—YOUNG MAN; A1 TIMEkeeper and payroll man; broad exp. on fact'y cost and payroll statistics. Address P 148, Tribune.

SITUATION WANTED—YOUNG MAN, H. YRS.; 3½ yrs. office exp.; would like permanent or temporary position. Address P 256, Tribune.

SITUATION WANTED—EXPERIENCED SODA dispenser desires better position; references. Address P 378, Tribune.

SITUATION WANTED—BY EXPERIENCED young man in office; best reference. T. W. BARNES, 4622 Calumet-av., flat E.

SITUATION WANTED—BY YOUNG MAN AS grocery clerk; three years' experience; now employed. Address S 385, Tribune.

SITUATION WANTED — EXP. BOOKKEEPER has few afternoons open weekly; can keep full set of books. Address L 1, Tribune.

SITUATION WANTED—SMALL SETS KEPT IN spare time. Address F L, 201, Tribune.

Accountants and Auditors.

SITUATION WANTED—EXPERT WILL FIGure or verify inventories, invoices, averages, payrolls, footings, costs, etc. We lend calculating devices to expert accounting operators by the hour, day, or job; reasonable. Phones Cent. 2681. CHICAGO CALCULATING CO., 427-430 Ashland Block.

SITUATION WANTED — THOROUGHLY EXperienced accountant; excellent reference furnished; capable as office manager. Address S 301, Tribune.

SITUATION WANTED—PUBLIC ACCT., AUDIT, open, close, balance sheets, systems, costs, investigations, etc., reasonable. Cent. 2661.

SITUATION WANTED — I AUDIT, SYSTEMAtize, open, close; keep small sets; no; anywhere; reasonable. McENROE, 105 W. Monroe-st. Dear. 3020.

SITUATION WANTED — EXPERIENCED AUditor will open, close, and audit accounts. Address P 365, Tribune.

SITUATION WANTED—EXPERT WILL AUDIT, open, close, systematize; reasonable; Harrison 5421, Greenwood-av. Tel. Hyde Park 4617.

SITUATION WANTED—EXPERT WILL OPEN, close books, also keep small sets and make periodic audits. Address P 287, Tribune.

Executives and Managers.

SITUATION WANTED — EXPERT CAPABLE EXecutive manager; 15 years' practical experience; SPONDENT, AND THOROUGH SALESMAN; 5 years MILLAR WITH MANUFACTURING AND MERCHANTILE HOUSES AND WITH PRESENT FIRM; HAVE HAD SUCCESS IN PRESENT POSITION STAMPS ME AS A HIGH GRADE MAN AND AUGURS WELL MORE SUCCESSFUL FUTURE IN A BROADER FIELD; AGE 30. ADDRESS P 323, TRIBUNE.

OPEN FOR ENGAGEMENT

June 1st. Reliable young man, 29 years of age, possessing executive ability, desires a position with a responsible establishment; have a practical as well as theoretical knowledge of accounting and office supervision; fine penman; strong correspondent; A1 refs. Address O. M., 4450 N. Sacramento-av. Phone Irving 1439.

SITUATION WANTED—HIGH GRADE MAN, age 34, at present office mgr. for wholesale heating, wants to change to position in a broader field; thorough business man, strong executive, able correspondent, and excellent accountant; familiar with modern up-to-date methods; first class refs. Address P 213, Tribune.

SITUATION WANTED — TRAFFIC MANAGER; 15 years' experience, railroad and industrial; expert on rates and claims; familiar with Interstate Commerce Commission; now employed; desires position with future; situated so can give part or whole time to start. Address P 308, Tribune.

SITUATION WANTED—AS TRAVELING SALES manager; American; 36; educated; good appearance; sober; traveled considerably; knows Illinois thoroughly; good organizer and business builder; would show ability in any line. Address S 418, Tribune.

SITUATION WANTED—BY YOUNG MAN OF executive ability; university graduate, accountant, stenographer, as private secretary and confidential man; experienced; first class refs. Address S 333, Tribune.

SITUATION WANTED — ADVERTISING MANAger, connected with campaigns of national importance, having large business and executive experience, desires new connection with larger opportunities. Address P 299, Tribune.

SITUATION WANTED—YOUNG MAN; SALESman's and collection order correspondence exp.; practical machinist; correspondent or sales mgr. for growing concern; capable; salary right; best ref. Address P 274, Tribune.

SALES MANAGER.

Distribution expert. P. O. Box 621, Chicago.

Salesmen, Solicitors, Etc.

SITUATION WANTED—WOULD REPRESENT reliable concern in Kansas with headquarters Portland; 12 years with present connection [Chicago] as traveling man and general sales agent; salary and commission; proposition must be one of merit; strictly legitimate; otherwise will not consider. Address E C 281, Tribune.

SITUATION WANTED—MANUFACTURER DEsiring representation in Philadelphia, Baltimore, and Washington can secure services of young man now established in Philadelphia. He will use Philadelphia office as headquarters and cover this territory. Address D A 787, Philadelphia, 785 Drexel Bldg., Philadelphia.

SITUATION WANTED — AN EXPERIENCED wide awake, hustling young salesman where good work will assure future; have a good education and am ambitious; if you have a position to offer in a legitimate proposition, make appointment. Address P 145, Tribune.

SITUATION WANTED—UNIVERSITY ENGIneering graduate, 25, single, desires position as sales engineer; also as selling agent. Experienced in steel sales. Salary no object to start; best references. Address P 270, Tribune.

SITUATION WANTED—BY AN EXPERIENCED young man with executive ability as salesman or sales manager; can show clean, successful record; city or road; if you want a live wire and a producer address P 229, Tribune.

SITUATION WANTED — BLDG. MATERIAL salesman; city, suburbs; city supt.; been with leading material Co.'s in Chicago; other lines considered; married; A1 ref. Address P 247, Tribune.

SITUATION WANTED—YOUNG MAN WITH reliable house; has had two years' experience as grocery specialty salesman; can furnish the best of references. Address O 321, Tribune.

SITUATION WANTED — BY FURNISHING goods man at liberty; plenty of State-st. experience, with good references. Address P 418, Tribune.

SITUATION WANTED—SOLICITOR; LARGE acquaintance among architects and contractors; wants position half day; salary and commission. Address P 472, Tribune.

SITUATION WANTED—SALESMAN; EXPERIenced; sells to dealers or consumers. Prefer selling to automobile manufacturers in Detroit and east. Address S 344, Tribune.

SITUATION WANTED — AS TRAVELING salesman, by mechanical engineer; good education, long experience in general machinery; with reliable Chicago firm. Address S 371, Tribune.

SITUATION WANTED — SALESMAN WITH eleven years' exp. on the road; married; of good habits; not afraid to work. Address P 167, Tribune.

SITUATION WANTED—FIRST CLASS JEWELry salesman, convincing talker, 8 years' experience. Address P 158, Tribune.

SITUATION WANTED — YOUNG, ENERGETIC, college salesman; successful experience; A 1 credentials. Address P 175, Tribune.

SITUATION WANTED—EXPERIENCED SALESman; wrapping paper or groceries; city or close in suburbs. Address S 210, Tribune.

SITUATION WANTED—WOULD REPRESENT representable firm anywhere in the world. Address S 482, Tribune.

SITUATION WANTED — YOUNG MAN, 8 YRS. experience selling real estate; salary or commission; South Side. Address P 168, Tribune.

SITUATION WANTED—BY YOUNG MAN WITH years of public experience, as traveling salesman; southern states preferred. Address S 378, Tribune.

SITUATION WANTED — YOUNG MAN, CITY or suburban line. Address S 373, Tribune.

SITUATION WANTED—YOUNG MAN AS CITY salesman; references. Address P 227, Tribune.

Boys.

SITUATION WANTED—BOY, STENOGRAPHer; neat, accurate, bright, willing, reliable. Address C 22 288, Tribune.

Professions and Trades.

SITUATION WANTED — GENERAL ALL mechanic. Address P 111, Tribune.

SITUATION WANTED—GRADUATE ELECTRICIAN, 3 years' exp.; best ref. Address P 230, Tribune.

SITUATIONS WANTED—MALE.

Professions and Trades.

CHIEF ENGINEER.

Situation Wanted—Stationary, thoroughly understands all power plant, office, bldg., and hotel machinery and equipment; reducing cost of operating a specialty; in last place 7 yrs. Address P 304, Tribune.

SITUATION WANTED—TECHNICAL GRADuate; 5 years in drawing room, 3 years supt. and bldg. const. work; now in engineering office; wishes outside work with contractor or architect. Address O 816, Tribune.

SITUATION WANTED—STRUCTURAL ENGIneer wants work to design for owners or architects; years of experience enables me to save you money; will also make preliminary cost estimates. Address P 129, Tribune.

SITUATION WANTED—YOUNG GERMAN COOK —Experienced and fully acquainted first class work in clubs, hotel or private yacht; willing to go out of town. Address P 207, Tribune.

SITUATION WANTED—FIRST CLASS STEAM electrical engineer; long experience; capable, energetic man; all round mechanic; A1 refs. F. D., 1554 S. Springfield-av.

SITUATION WANTED—BLDG. MANAGER AND chief engineer; now employed; 15 years in loop district; would consider a change; best of references. Address N 438, Tribune.

SITUATION WANTED—A CAPABLE YOUNG man with mechanical ability desires to assume charge of office of small plant. Salary nominal. Address S 488, Tribune.

SITUATION WANTED—MECHANICAL ENGIneer, expert designer and inventor; intricate; can operated machinery, tools, etc. Address P 453, Tribune.

SITUATION WANTED—BY PHYSICIAN, 25 years old, with hospital experience and 8 years calling on physicians and druggists; in city or on the road; can handle men. Address P 300, Tribune.

SITUATION WANTED—FIRST CLASS DESIGner, on ladies' cloaks and suits; also take charge of working people from New York; refs. 317 Leonard-st., South. SCHWEIZ.

SITUATION WANTED—ARCHT. DRAFTSMAN wants evening work tracing or layout. Address P 400, Tribune.

SITUATION WANTED—LICENSED ENGINEER, 27 yrs. exp.; small plant preferred; moderate salary. Address H W 162, Tribune.

SITUATION WANTED — WINDOW TRIMMER and card writer for exclusive men's wear store; ref.; will leave city. Address O 328, Tribune.

SITUATION WANTED—YOUNG MAN, 18; learn trade. Refs. Tech. edu. $10. Phone Dearborn 626, or address S 495, Tribune.

SITUATION WANTED—PROOFREADER AND experienced office man with good concern; credentials. Address S 230, Tribune.

SITUATION WANTED — BY COREAN CAPAble cooks and waiters, for hotels, cafes, and clubs. Phone Douglas 5044. 2235 Calumet-av.

SITUATION WANTED—BY FIRST CLASS DINner chef and carver; restaurant or hotel; city or country. Address O 353, Tribune.

SITUATION WANTED—MACHINIST; YOUNG man with two years' experience would like to learn the trade. Address P 322, Tribune.

SITUATION WANTED—BY A VISE HAND MAchinist. A. C. HERMANEK, 1827 S. Ridgeway-av.

SITUATION WANTED—1ST CLASS DRAFTSman; exp. on speed and automatic machinery. Address S 394, Tribune.

SITUATION WANTED — AS ELECTRICIAN. Address S 394, Tribune.

House Servants.

SITUATIONS WANTED—BY EXPERIENCED couple, wife for second work, can do hairdressing, manicuring, massage, sewing; take man for garden and housework, care for autos; go anywhere; good ref. Address O 325, Tribune.

SITUATION WANTED—HOUSEMAN; DANISH; 23 years; industrious, sober, steady; understand flowers, lawn; in private family. References. Address S 490, Tribune.

SITUATIONS WANTED—INDUSTRIOUS IN-telligent man and wife; man to work half days while completing meritorious invention; handy and willing. Best ref. Address P 435, Tribune.

SITUATION WANTED — BY HOUSEMAN-Frenchman speaks little English; can do plain cooking; city or country; references. A. G., 614 Gerald Bldg.

SITUATION WANTED—IN SUBURB BY SINgle, elderly, reliable man with good tools; refs.; can do repairs, work around horses, chicken farm; no drinker. Address S 396, Tribune.

SITUATION WANTED—BUTLER AND VALET, experienced, single, sober, industrious, in private family; city or country; best references. Address S 254, Tribune.

SITUATION WANTED—BY A SOBER, RELIable man of 35, as caretaker of home in suburbs; 15 years' exper.; care for autos, live stock; refs. Address S 348, Tribune.

SITUATION WANTED—HOUSEMAN EXPERIenced, all around; private family; steady; references [city]. W. BRAUN, 4126 Dearborn-st., rear.

SITUATION WANTED—EXP. JAP.; BUTLER, valet; ref.; proves satisfaction. Address P 168, Tribune.

SITUATION WANTED—BY JAPANESE FIRST class, expert chef; highest experience; best references; sober, steady. Address P 282, Tribune.

SITUATIONS WANTED—MAN AND WIFE; NO help; ref.; city or country pref. Address P 196, Tribune.

SITUATION WANTED—ALL ROUND MAN; wife good cook; give refer.; willing go country. Tel. Douglas 2708. Illegitimbothers.

SITUATION WANTED—BUTLER; ALSO houseman and chauffeur; references. Address P 128, Tribune.

SITUATION WANTED — JAPANESE COMPEtent seat butler or chef; honest, willing; many years experience; best references. J., 2917 Prairie-av.

SITUATION WANTED—BY EXP. HOUSEMAN, single, sober, with exp. in driving and care of auto; city refs. Address S 245, Tribune.

SITUATION WANTED—BY JAPANESE COOK or general work; family; city. T. F., 2917 Prairie.

SITUATION WANTED—MAN AND WIFE, COOK and butler; references. Douglas 5856.

Coachmen, Teamsters, Chauffeurs, Etc.

SITUATION WANTED—FIRST CLASS CHAUFfeur and mechanic; white, single, with good refs., for private family; has state license; can do all repair and repair man; can do all repairs myself and am used to country and city driving; no less than $25 a week. Tel. Wellington 8093.

SITUATION WANTED—AS CHAUFFEUR BY young single man; city driver and capable mechanic; can make all repairs; either private car or truck; don't smoke cigarets or use intoxicants; have state license; good deal of work; references. Address O 322, Tribune.

SITUATION WANTED—BY YOUNG MAN IN private family as chauffeur, now driving Chalmers; have 2 years' shop experience in addition to other work; good character; is neat and polite; appointment at evening; West Side preferred. BARNEY FRIDAL, 3154 Michigan-av.

SITUATION WANTED—EXPERIENCED CHAUFfeur, age 29, married; best of refs; 5 years' exp; steady position only considered; Hyde Park or Kenwood preferred. HENRY HENRIKSEN, 5021 Lakeside Drive, Drexel 9064.

SITUATION WANTED—AS CHAUFFEUR; BY first class driver; strictly sober, careful, and reliable; 3 years' exper. driving and repairing first class design car; American; references. 219 Wendell-st., 1st flat. REICHERT.

SITUATION WANTED—AS CHAUFFEUR BY young single man, either private car or truck; careful driver; can make all repairs; do not smoke cigarets or use intoxicants; have state license; not afraid of other work. Address P 398, Tribune.

SITUATION WANTED — EXPERIENCED coachman; will take care of automobiles; also handy, all around man; best of references. Address S 403, Tribune.

SITUATION WANTED—CHAUFFEUR, COMPEtent and reliable, middle age; 8 yrs. experience; 3 yrs. in last place; Pierce or Packard preferred; good city references. Address P 200, Tribune.

SITUATION WANTED—AS CHAUFFEUR OR repair man by young man; experienced; best reference; suburban town preferred. Address S 501, Tribune.

SITUATION WANTED—COACHMAN, SCOTCHman, aged 30 years, exp. houseman; can drive and take care of auto; go anywhere; ref. Address N 304, Tribune.

SITUATION WANTED—CHAUFFEUR [ENGlish]; good and careful driver; experienced on all makes; do own repairs; moderate salary. 1006 Stewart Bldg.

SITUATION WANTED — CHAUFFEUR; COMpetent city, country driver, good mechanician; single; neat, clean appearance; well recommended. Address O 335, Tribune.

SITUATION WANTED—COMPETENT CHAUFfeur and mechanic, single, in private home; drive and care of car; highest references. Address P 403, Tribune.

SITUATION WANTED — BY EXPERIENCED chauffeur; can do own repairing; also experienced in operating gasoline launches; would be willing to leave town. Address P 276, Tribune.

SITUATION WANTED — AS CHAUFFEUR BY exp. middle aged Danish man; drive any car; do repairs and other work; refs.; license; no use of liquors. Address JURGENS, 56 W. Superior-st.

SITUATION WANTED—CHAUFFEUR—COMPEtent and reliable, middle aged; 8 years' experience; 3 years in last place; Pierce or Packard pfd.; good city references. Address P 260, Tribune.

SITUATION WANTED—CHAUFFEUR, SWEDish; mechanic; licensed; good references. Address P 571, Tribune.

SITUATION WANTED—COLORED CHAUFfeur; exp.; ref.; age 25; resident 3832 Wabash. H. C. WILLIAMS.

SITUATION WANTED—CHAUFFEUR; WELL exp. driver and repair; colored man. Phone Edge. 8658.

SITUATION WANTED—CHAUFFEUR, HOUSEman, exp., single, sober, good refs. Address S 340, Tribune.

SITUATION WANTED — YOUNG MAN, LIcensed chauffeur; reliable; A1 exp.; make own repairs; best ref. Address O 311, Tribune.

SITUATION WANTED—CHAUF., 1 YR. EXP. single, age 25, best refs. Address S. Stevens, 1037 N. Clark-st.

SITUATION WANTED—CHAUFFEUR, 21, 3 YRS. exp.; do own repairing; references. Address O 854, Tribune.

SITUATION WANTED—CHAUFFEUR; EXPgood refs.; age 33. PETERSON, 2064 Washington-blvd.

SITUATION WANTED—BY EXP. COACHMAN, first class references; city or suburb. Address P 376, Tribune.

SITUATION WANTED — CHAUFFEUR, EXPEperienced; not afraid of work. D. BOWMAN, 1000 W. Congress-st.

Janitors and Porters.

SITUATION WANTED—JANITOR; MARRIED (no children); experienced plumbing, carpenter, and painting. 626 Cornelia-av. Janitor.

SITUATION WANTED—JANITOR FLAT BLDG.; have tools; exp.; ref. Address P 566, Tribune.

SITUATION WANTED—COLORED JANITOR, 1st Class refs. 47 E. 39th-st.

SITUATION WANTED—COLORED PORTER OR elevator man. Good refs. Write 4756 Dearborn.

Stenographers, Typists, Etc.

SITUATION WANTED—YOUNG MAN, 24 YRS. wide stenographic exp. If you appreciate a first class man interview me. Have brains and ability; high speed with accuracy; refs. Address P 445, Tribune.

SITUATION WANTED—STENOGRAPHER; EXperience mostly with bonding and insurance companies. Phone Edgewater 4976. Address S 425, Tribune.

SITUATION WANTED — BY COMPETENT clean cut stenographer; 8 years' experience. Address P 139, Tribune.

SITUATION WANTED—YOUNG MAN STENOGrapher; experienced. Address P 300, Tribune.

SITUATIONS WANTED—MALE.

Miscellaneous.

SITUATION WANTED—STEADY YOUNG MAN, aged 28, with 11 years' office, manufacturing, and selling experience; desires position where ability, integrity, and trustworthiness will win promotion to a place of responsibility and trust; $20 to start. Address P 509, Tribune.

Advertising Brains, Initiative.

Young man with ideas, knowledge of printing, engraving, lithographing, layouts. Address P 221, Tribune.

SITUATION WANTED — RELIABLE YOUNG man, 23 years, well educated, capable and best of references. Address S 502, Tribune.

SITUATION WANTED—GERMAN COLLECTOR; go; outside work; bond; refs. Address S 470, Tribune.

SITUATION WANTED—YOUNG MAN, 27 YEARS old; outside work; best references. Address S 462, Tribune.

SITUATION WANTED—YOUNG MAN, 22, DEsires work at summer resort. Address O 326, Tribune.

SITUATION WANTED—YOUNG MAN, 26 YRS., as collector, investigator or tracer; 6 yrs.' exp. Address P 588, Tribune.

SITUATION WANTED — YOUNG MAN, 23, LIVing at home, would like outside position. WM. ROBB, 1625 Monroe-st.

SITUATION WANTED—BY EX-POLICEMAN; as watchman, daylight job preferred; references given; first class man. Address O 814, Tribune.

SITUATION WANTED—OUT OF DOORS; AM., 20 yrs. old. Address P 341, Tribune.

SITUATION WANTED—BARTENDER; RELIAble, steady, 1st class man. Address P 217, Tribune.

SITUATION WANTED—BY YOUNG MAN, 19 years of age, as collector. Address S 402, Tribune.

SITUATION WANTED—BY HOUSE ORGAN EDitor full of pep. Address P 555, Tribune.

SITUATIONS WANTED—FEMALE.

Bookkeepers and Clerks.

SITUATION WANTED—RELIABLE WOMAN, 38, possessing executive ability and business experience; conscientious, loyal, familiar with bookkeeping and stenographic work strong on details, desires position where satisfactory service means future advancement; salary $18. Address P 459, Tribune.

SITUATION WANTED—3 YEARS' EXP. IN bookkeeping, stenography, condensing, recording and systematizing, and taking charge; secretary or assistant, with initiative and executive ability; $20. Address P 177, Tribune.

SITUATION WANTED—RELIABLE WOMAN, competent office asst., 8 yrs.' exp., A1 ref.; asst. bkpr., cashier, typist, adv.; moderate salary. Address P 128, Tribune.

SITUATION WANTED—BY CAPABLE, INDIGded, energetic woman as buyer for corsets, muslin, underwear, or waists; exceptional saleswomen. Address S 588, Tribune.

SITUATION WANTED—COMPETENT, RAPID d. e. bookkeeper; long exp.; open and close books, systematize. Address P 212, Tribune.

SITUATION WANTED—BOOKKEEPER, EXP. in all office work; take full charge; reliable and accurate; A1 refs.; $20. Address S 268, Tribune.

SITUATION WANTED—BY EXPERIENCED young lady bookkeeper and stenographer; salary $15; S. S. or loop. Address S 411, Tribune.

SITUATION WANTED—BY COMPETENT, EXP. d. e. bookkeeper; accurate and reliable; best of references. Address S 309, Tribune.

SITUATION WANTED—BOOKKEEPER-STENOgrapher; wide experience, desires evening and Sunday work. Address O 336, Tribune.

SITUATION WANTED—LADY D. E. BOOKkeeper; thoroughly competent. M. W., 437 E. 45th-place.

SITUATION WANTED—YOUNG LADY, OFFICE work and multigraph. Address P 456, Tribune.

Domestics and Cooks.

SITUATION WANTED—BY YOUNG AMERICAN girl for light second work or care for children; no objection to going to country. Write 5530 Kimbark-av., 1st apt. References.

SITUATION WANTED—2 SCOTCH GIRLS AS cook and maid in same family. J. G., 3439 N. Humboldt-st.

SITUATION WANTED—GENERAL HOUSEwork on farm, in Catholic family, by young woman. Address P 171, Tribune.

SITUATION WANTED—BY MOTHER AND daughter; cook and housework. Address 3926 Armour-av.

SITUATION WANTED—BY GOOD ALL AROUND cook in noonday lunch room. Address P 97, Tribune.

SITUATIONS WANTED—SWEDISH SISTERS, cook and second maid; willing to go in country. 1461 Olive-av., Edgewater.

SITUATION WANTED—COMPETENT COOK, general girl, colored; Christian family; ref. Address P 426, Tribune.

SITUATION WANTED—2 GERMAN LADIES, one good cook, other laundress and kitchen maid, city or country. 1146 W. 18th-st.

SITUATION WANTED—DAY'S WORK BY COMpetent German woman. Phone Drexel 7711.

Housekeepers and Caretakers.

SITUATION WANTED—BY LADY AS HOUSEkeeper or caretaker; very neat, capable, and reliable; good seamstress; fond of children; experienced in hotel, institution or private; can take full charge; salary ref.; as to character and ability; no heavy work; will leave city; full particulars required in first ans. Address MRS. M., 15320 Center-av., Harvey, Ill. Telephone 242 J.

SITUATION WANTED—MIDDLE AGED NEW England widow; North Side preferred; small adult family, where cleanliness and system will be appreciated; good cook. Refs. No triflers. Leave the city. Phone number, please. Address S 370, Tribune.

SITUATION WANTED — BY MIDDLE AGED New England widow lady as working housekeeper; small adult family; good cook; refs.; where system, cleanliness are desired. Phone number please. Address P 500, Tribune.

SITUATION WANTED—YOUNG FRENCHMAN, sober, honest; gardener; understands care of horses; private family; 3 years in Chicago. Address S D P 71, Tribune.

SITUATION WANTED—HOUSEKEEPER, IN gentleman's home, where maid is employed; capable, refined woman; best reference. Tel. Wentworth 1911.

SITUATION WANTED—HOUSEKEEPER OR cook, select boarding house; adult family, by middle aged woman, competent, reliable. Phone 5017 Douglas.

SITUATION WANTED—AS HOUSEKEEPER, BY refined widow; aged 35; ref. Address P 250, Tribune.

SITUATION WANTED—MIDDLE AGED LADY, as housekeeper, with a child; ref.; country. Address P 239, Tribune.

SITUATION WANTED — GENERAL WORK; good cook; refs.; colored. 4449 Dearborn-st., 2d flat.

SITUATION WANTED—AS HOUSEKEEPER; young lady; city or suburbs. Address S 405, Tribune.

SITUATIONS WANTED — MOTHER AND SON, ages 40-19, as caretakers. Address S 300, Tribune.

Dressmakers and Seamstresses.

SITUATION WANTED—DRESSMAKING; FIRST class designer, perfect fitter, desires few more customers; will make gowns reasonable. 3951 Sheridan-rd. Tel. Wellington 8093.

SITUATION WANTED—GOOD DRESSMAKER, fitter, wants families by day; prices moderate; North Side; refs. Address P 538, Tribune.

SITUATION WANTED—BY EXPERIENCED dressmaker, remodeling; $2.50 a day; North Side. Address S 577, Tribune.

SITUATION WANTED—FIRST CLASS DRESSmaker. Best references. Work by day or at home. 1311 W. 61st-st. Phone Wentworth 636.

Nurses and Governesses.

SITUATION WANTED—EXPERIENCED graduate nurse, speaks English and German, good traveler, wishes permanent position with invalid or private family; references. Address P 318, Tribune.

SITUATION WANTED—BY A GOVERNESS; competent; long years' experience; to take full charge of children; each 12 yrs. as well as German; best city reference. Phone Lincoln 3624. T. E., 508 Fullerton-pkwy.

SITUATION WANTED—FRENCH NURSERY governess or maid companion, with Christian family; like to travel; best references. Address P 390, Tribune.

SITUATION WANTED—BY YOUNG GERMAN; ref.; lady experienced as governess, abroad, speak English; also German; good musician; best references. Address S 403, Tribune.

SITUATION WANTED—YOUNG GIRL, CARE of children; speak English, French, German. MISS HELLER, 1730 Park-av.

SITUATION WANTED—FRENCH NURSERY governess; excellent references. Phone MRS. W. L. HODGKINS, Oakland 504.

SITUATION WANTED—AS PRACTICAL NURSE, by competent woman; permanent or otherwise. Telephone Lake View 3772.

SITUATION WANTED—BY EXP. NORTH GERman governess; well educated; good needlewoman; refs. Address P 442, Tribune.

SITUATION WANTED — TO CARE FOR CHILdren; by gentlewoman. Address P 362, Tribune.

Laundresses and Day Work.

SITUATION WANTED—FIRST CLASS COLored laundress; fancy work taken home. Aldine 2262.

SITUATION WANTED—LAUNDRESS, 4 DAYS, cook; $8-$9 per week; colored. Phone 3913 Evanston.

SITUATION WANTED—LAUNDRY WORK BY day or bundle. Phone Drexel 1589 for Monday and Tuesday.

SITUATION WANTED—LAUNDRESS TO DO fancy work. Calumet 4062.

SITUATION WANTED—DAY WORK, BY FIRST class laundress. Phone Edgewater 1464.

Stenographers, Typists, Etc.

SITUATION WANTED—AN EXCELLENT STEnographer, bright, accurate beginner. Call So. Chicago 1144, South Side or loop.

SITUATION WANTED—EXPERT STENOGRApher, capable of taking full charge. Address N 344, Tribune.

SITUATION WANTED—LADY STENOG.; UNderstand gen'l office work; 2 years exper.; h. s. grad.; refs.; $12. Address S 347, Tribune.

SITUATION WANTED — COMPETENT YOUNG lady stenog.; neat, accurate, trustworthy; 2 yrs. exp.; refs.; $8-$10. Address S 401, Tribune.

SITUATION WANTED — BEGINNER; YOUNG lady; accurate; small salary to start. Address P 282, Tribune.

SITUATION WANTED—STENOGRAPHER; CApable and willing; one year's experience; $10. Address P 191, Tribune.

SITUATION WANTED—STENO., A NO. 1; TWO years' exp.; h. s. grad.; ambitious; $11. Address S 372, Tribune.

SITUATION WANTED — STENO., WITH EXperience; can furnish good refs. Address S 240, Tribune.

SITUATION WANTED — YOUNG LADY STEnog., 4 yrs.' exp.; business ability; h. s. edu. $12. Address P 396, Tribune.

SITUATION WANTED—STENO.; ANY FIRM IN need of bright, accurate, hard working beginner; at mod. sal. Write me, S 366, Tribune.

SITUATION WANTED—NEAT, BRIGHT, WILLing stenog. beginner; start $6-$6. Address C B 296, 251 Plymouth-pl.

SITUATION WANTED—STENO., WITH EXPErience; can furnish good references. Address S 244, Tribune.

SITUATION WANTED—FIRST CLASS, RELIable stenographer; small office; $15. Address P 549, Tribune.

SITUATION WANTED — BRIGHT, WILLING competent beginner. Address P 407, Tribune.

SITUATION WANTED—BY YOUNG LADY; 2 months' exp.; $7 to start. Address O 329, Tribune.

SITUATIONS WANTED—FEMALE.

Stenographers, Typists, Etc.

SITUATION WANTED—COMPETENT STENOGrapher, general office assistant; permanent position where ability and common sense are essential; 3 years' exp.; best ref. Address C 480, Tribune.

SITUATION WANTED—STENOGRAPHER; 4 years' experience; industrious; capable; accurate; high school education; references; understand all office details. Address F G 847, Tribune.

SITUATION WANTED—BY COMPETENT, RELiable stenographer, refined; good speller; lives at home with parents; $6 to $8. Address P 208, Tribune.

SITUATION WANTED — STENOGRAPHER OR bookkeeper; several years' experience; capable taking charge small set books; legal experience. Aldine 2498.

SITUATION WANTED—STENOGRAPHER AND office assistant; 3 yrs. exp., desires change, sales dept. in factory, jobbing or supply house preferred. Address A X 287, Tribune, Southwest Branch.

SITUATION WANTED—EXPERT LAW STEnographer; thoroughly experienced in all kinds of office work; two or three days a week. Address S 256, Tribune.

SITUATION WANTED — STENOGRAPHER; thoroughly competent; 16 years' experience, including commercial, legal, and literary work; first class refs.; $15 to $18. Address S 362, Tribune.

SITUATION WANTED—STENO.; JUST GRADuated business college; understand shorthand, typewriting, and filing thoroughly; good speller. Address S 375, Tribune.

Miscellaneous.

SITUATION WANTED—LADY'S MAID OR AS traveling companion; French; good dressmaker and hairdresser; also manicurist. Address S 206, Tribune.

SITUATION WANTED—PIANIST; IN A MOtion picture theater or music store. Address P 95, Tribune.

SITUATION WANTED—EXPERIENCED LAdies' maid or child's nurse; good seamstress; references. Address P 506, Tribune.

SITUATION WANTED—LADY COMPANION OR governess to travel. Address P 44, Tribune.

SITUATION WANTED—1ST CLASS, BY HIGH grade stenographer. Ravenswood 3297.

SITUATION WANTED—FIRST CLASS LEGAL stenographer. Address L 418, Tribune.

WANTED—MALE HELP.

Stores and Offices.

ADVERTISING AND AGENCY MAN—FIRST class, for a new tailor to the trade concern; just starting in business a splendid opportunity to the man that can deliver the goods; give references, experience, and salary expected. Address H E 421, Tribune.

BOOKKEEPER AND STENOGRAPHER — AI; no other need apply. Room 1206, 431 S. Dearborn-st.

BOOKKEEPER — EXPERIENCED. NORTHWESTERN ART SHADE CO., 427 W. Randolph.

BOYS—FOR STOCK AND ORDER FILLING, 16 to 18 years of age; grammar school education and plain writing necessary. Call 8 to 10 a. m. SEARS, ROEBUCK & CO.

BOY—16 TO 17 YRS., OF NEAT APPEARANCE, for indoor work; hours 1 to 10 p. m.; must live with parents on South Side. Apply ROB, 359 E. 33d-st.

BOY—OFFICE, QUICK, BRIGHT, FOR CLERical work; age 16 years preferred. Apply Tuesday, 8 a. m., ready for work. MR. SMITH, Room 804, 231 S. Dearborn.

BOY—WEST SIDE; GRAMMAR SCHOOL GRADuate; good at writing and figures, in factory cost dept.; $6 to start. Address H X 470, Tribune.

BOYS—TWO; MUST BE OVER 16. WRITE A fair hand; well recommended. OTTO YOUNG & CO., 600 Heyworth Bldg.

BOY—OFFICE; EXPERIENCED; $25 PER month. Address S 587, Tribune.

BUYERS—FOR CLOAKS, WAISTS, SUITS, DRESSES; STOCK FOR ONE OF THE BEST READY TO WEAR ESTABLISHMENTS IN THE MIDDLE WEST. CITY OF 100,000. MUST BE THOROUGHLY EXPERIENCED AS POSITION OFFERS UNUSUALLY ATTRACTIVE SALARY WITH AN ADDITIONAL OPPORTUNITY. INTERVIEW ONLY BY CORRESPONDENCE AS WELL AS IN THE WAY OF ADDED SALARY, PROVIDED THE PARTY PROVES COMPETENT. DO NOT WANT ANY EXCEPT THOSE WHO NOW EITHER OCCUPY POSITION OF BUYER OR FIRST ASSISTANT BUYER. ALL COMMUNICATIONS TREATED STRICTLY CONFIDENTIAL. ADDRESS P A 83, TRIBUNE.

CASH BOYS—10; BRING SCHOOL CERTIFIcates. Apply Sup., 6th floor. EVAN LLOYD & CO., 10-16 S. State-st.

CORRESPONDENT—AND SALES MANAGER wanted; able, middle aged man preferred; state experience and salary expected. Address H C 307, Tribune.

CEMENT FINISHER—UNION MAN; MUST BE AI on curb and gutter work; will pay good wages to the right man; steady work all summer. Apply Suite 508, Hammond Bldg., Hammond, Ind.

CLERK—SHIPPING AND PACKING; EXPERIenced; state salary $12; state reference. Address S 259, Tribune.

CREDIT MAN — YOUNG MAN ASSISTANT; state age, experience, and salary expected in first letter; West Side preferred. Address H F 307, Tribune.

ESTIMATOR—YOUNG MAN, IN THE OFFICE of large sash and door company in Oshkosh,

WANTED—FEMALE HELP.

Employment Agencies.

ER—ALL KINDS OF FEMALE HELP. erican and foreign; first class reference Room 1 State Bank, Highland Park.

TRADE SCHOOLS.

ED—LADIES TO CALL AND INVESTI- our system of teaching hairdressing with ann permanent hair waving; manicuring massage, chiropody, or electrolysis free; rgest and best equipped institution in the world. We teach by our own method linic. Expert instructions, demonstrations aminations. Few weeks completes course for illustrated booklet. MOLER COLLEGE Wabash-av.

—OVER 17, LEARN TO OPERATE tometer adding machine; day or evening ision or Elm-sts., between Astor-st. and Dear- 857 S. Dearborn. Tel Harrison 7197.

ES—RELIABLE HOME WORK EXAMINING ers, $1.50 doz., guaranteed. Don't write; n. State-st., near Lake. Room 1918.

DRESSMAKING-MILLINERY SCHOOLS.

NTINE'S CUTTING, DESIGNING, DRES- ng Colleges, 118 N. State, cor. Pkwy. 2330; evs. 4158 Ashland; 6th floor. ght school. Patterns cut to fit.

HINE GORTON SCHOOL OF DESIGN dressmaking, ladies' tailoring; pattern 1514 Masonic Temple.

ER'S LADIES' TAILORING COLLEGE st. and Cottage Grove-av. MARIE BALLEW, Principal.

BLISHED IN 1876. OLDEST AND ut. McDOWELL SCHOOL, 30 Van Buren-st.

ELD SCHOOL OF MILLINERY, 30 ugh in city; positions furn.; $542 Roanoke 657.

HOUSEHOLD GOODS.

TURE SALE AT AUCTION— LAY 9TH, at Campbell Storage Ware- 47th-st., at 10:30 a. m. these will be sold at public auction about $6,000 worth of furniture just removed from a fifty room hotel, od, which consists of: S BEDS, BED SPRINGS, MATTRESSES, ERS, CHIFFONIERS, TABLES, CHAIRS, ETS, LINENS, DISHES and everything as necessary to completely furnish a flat. otal. This furniture has only been used ONE MONTH.

ALL OF THE FURNISHINGS OF MY 8 flat, brass beds, mahogany and wood chiffoniers, library tables, desks, parlor ckers, leather parlor set, davenport, ul rugs, linoleum, wardrobe portieres, chairs. 845 Wilson-av. 2d floor.

WITH PRIVILEGE OF APPLYING OLLING, FITS ANY STOVE. HIGH- n fire. THE FAIR. BOSTON STORE. SCOOPED BY BRUCKERS.

Buy now; prices will advance August 1. OR SALE—40 ALL METAL OFFICE DES- sses; in service 6 months in private of- ; any reasonable offer will be accepted. L, 6 CO.—BARGAINS IN NITURE RUGS, CURTAINS, ETC. COR. WABASH-AV. AND ADAMS-ST.

TURE AND RUGS FROM FACTORY TO The Manufacturers' Outlet Sale. KLEMPERER CO., 510 S. Wabash-av.

ALE—AN IMMENSE ASSORTMENT OF used and new furniture, rugs, etc., at 1-2 dealers' price. 1166 W. Madison-st.

ALL KINDS OF GOOD SECOND furniture, carpets. Will pay the best price. ttage Grove-av. Phone Douglas 1

EDS OF PIECES FURNITURE, BRASS stoves, rugs, new and used, now selling at HEBARD'S, Garden-av. and Honore-st.

BE SOLD AT ONCE — SEVERAL LOTS ehold furniture for storage charges. HEBARD'S, Garden-av. and Honore-st.

—FOR SALE—ENTIRE FURNISHINGS OF 8 ROOMS; 2 PIANOS; 2 PHONOGRAPHS; 2 PIANOLAS; 2 PIANO PLAYERS; 2 PLAYER PIANOS; 2 PIANOLA PIANOS; 2 PIANO PLAYER PIANOS; 2 PIANOLA PIANO PLAYERS; 2 PLAYER PIANOLA PIANOS; 2 PIANO PLAYER PIANOLA PIANO PLAYERS; 2 PLAYER PIANOLA PIANO PLAYER PIANOS; 2 PIANO PLAYER PIANOLA PIANO PLAYER PIANOLA PIANOS; 2 PIANO PLAYER PIANOLA PIANO PLAYER PIANOLA PIANO PLAYERS; 2 PLAYER PIANOLA PIANO PLAYER PIANOLA PIANO PLAYER PIANOS; 2 PIANO PLAYER PIANOLA PIANO PLAYER PIANOLA PIANO PLAYER PIANOLA PIANOS; 2 PIANO PLAYER PIANOLA PIANO PLAYER PIANOLA PIANO PLAYER PIANOLA PIANO PLAYERS; 2 PLAYER PIANOLA PIANO PLAYER PIANOLA PIANO PLAYER PIANOLA PIANO PLAYER PIANOS; 2 PIANO PLAYER PIANOLA PIANO PLAYER PIANOLA PIANO PLAYER PIANOLA PIANO PLAYER PIANOLA PIANOS; 2 PIANO PLAYER PIANOLA PIANO PLAYER PIANOLA PIANO PLAYER PIANOLA PIANO PLAYER PIANOLA PIANO PLAYERS; 2 PLAYER PIANOLA PIANO PLAYER PIANOLA PIANO PLAYER PIANOLA PIANO PLAYER PIANOLA PIANO PLAYER PIANOS; 2 PIANO PLAYER PIANOLA PIANO PLAYER PIANOLA PIANO PLAYER PIANOLA PIANO PLAYER PIANOLA PIANO PLAYER PIANOLA PIANOS; 2 PIANO PLAYER PIANOLA PIANO PLAYER PIANOLA PIANO PLAYER PIANOLA PIANO PLAYER PIANOLA PIANO PLAYER PIANOLA PIANO PLAYERS; 2 PLAYER PIANOLA PIANO PLAYER PIANOLA PIANO PLAYER PIANOLA PIANO PLAYER PIANOLA PIANO PLAYER PIANOLA PIANO PLAYER PIANOS; 2 PIANO PLAYER PIANOLA PIANO PLAYER PIANOLA PIANO PLAYER PIANOLA PIANO PLAYER PIANOLA PIANO PLAYER PIANOLA PIANO PLAYER PIANOLA PIANOS; 2 PIANO PLAYER PIANOLA PIANO PLAYER PIANOLA PIANO PLAYER PIANOLA PIANO PLAYER PIANOLA PIANO PLAYER PIANOLA PIANO PLAYER PIANOLA PIANO PLAYERS; 2 PLAYER PIANOLA PIANO PLAYER PIANOLA PIANO PLAYER PIANOLA PIANO PLAYER PIANOLA PIANO PLAYER PIANOLA PIANO PLAYER PIANOLA PIANO PLAYER PIANOS; 2 PIANO PLAYER PIANOLA PIANO PLAYER PIANOLA PIANO PLAYER PIANOLA PIANO PLAYER PIANOLA PIANO PLAYER PIANOLA PIANO PLAYER PIANOLA PIANO PLAYER PIANOLA PIANOS; 2 PIANO PLAYER PIANOLA PIANO PLAYER PIANOLA PIANO PLAYER PIANOLA PIANO PLAYER PIANOLA PIANO PLAYER PIANOLA PIANO PLAYER PIANOLA PIANO PLAYER PIANOLA PIANO PLAYERS; 2 PLAYER PIANOLA PIANO PLAYER PIANOLA PIANO PLAYER PIANOLA PIANO PLAYER PIANOLA PIANO PLAYER PIANOLA PIANO PLAYER PIANOLA PIANO PLAYER PIANOLA PIANO PLAYER

TO RENT—FURNISHED FLATS.

South Side.

TO RENT — 7 ROOM FURNISHED FLAT IN high class new building for summer. Southeast exposure, with good view; cool and quiet. Want only good, responsible people. $50.00 per month. Two blocks from Rock Island Normal Park station. Location, 5720 Perry-av. Tel. Normal 4520. Call Sundays during day. Apply at Office 1747 Railway Exchange Bldg.
W. S. BEAUDRY.

TO RENT—FURNISHED APT. FOR THE SUMMER; 6 rooms and reception hall; 2 baths; thoroughly modern, well appointed building; good yard, excellent neighborhood in Hyde Park, convenient to Illinois Central express station and 55th-st. car line; $75 per mo. Phone Midway 1206.

TO RENT—MICHIGAN-AV., 2446—NEW APTS., 3 rooms and bath, complete for housekeeping, in high grade bldg.; beautiful and artistic furnishings and decorations; wall-console beds; all the comforts of a large flat without the heavy work; $36 to $75 monthly.

TO RENT—FACING LAKE, SUN PARLOR, overlooking same; 14 block North Jackson Park; 6 large rooms, two baths; completely furnished; Kimbel, mahogany furniture, oriental rugs; until Sept. 1 or Oct. 1. 24 apartment, 5516 Everett-av. Midway 2066. Home all day.

TO RENT — $35; S. PARK-AV., FRONT FLAT, consisting of living room, bedroom, bathroom, kitchenette, completely furnished; $11 by week, $45 month; comforts of large flat; elegant. Phone Douglas 4905.

TO RENT—UNTIL SEPTEMBER, 1671 APT.—Well furnished 6 rooms, near South Side elevated; rental can be sublet 2 rooms if desired. Phone Kenwood 42. Call by appointment. MRS. CHARLES ROTHSCHILD, 4904 Indiana-av.

TO RENT—4104 MICHIGAN-AV., 3 SMALL, ready to live suites, 3 rooms, disappearing beds; completely equipped kitchenette; shower bath, tile floor, frosted walls; first class.

TO RENT—FURN. 6 R. COR. APT.; PIANO; L. C. 434. Kenwood 440. Call mornings, evenings. Stocker, 4206 Lake-av. Tel. Oak. 1821.

TO RENT—READY TO LIVE APTS., $35 TO $75; 2, 3, 4, 5 room suites; gas cleaning free; private bath; phone; n. e. Grand-blvd. and 42d. Oak. 2907.

TO RENT—5R SUITE; MIDDLE-AGED LADY PREF.; modern; comfortably furn.; 8 rooms; good trans. R. P. 4960.

TO RENT—FURNISHED FLAT, 5 RMS., 1447 E. 56th-st., 1st apt.; one block from Jackson Park; convenient to 3 car lines. Call Sunday and evenings. A. MOONEY.

TO RENT—1552 E. SIXTY-THIRD-ST., 3 AND 4 room furnished corner flats, overlooking Jackson Park; L. surface, and I. to trains.

TO RENT—5463 PRAIRIE-AV.—MOST DESIRABLE furnished 4 room flats on S. S.; steam; $38 up; block to park and L. line location.

TO RENT—FOR THREE MONTHS; 8 ROOM apt., overlooking Drexel-blvd.; responsible parties; ref. $15 E. 42d apt.

TO RENT—4600 VINCENNES-AV., 1871—PARTly or completely furn. 6 rooms, cor. apt. to reliable party; Sept. or longer for rent of flat.

North Side.

TO RENT — COOL, BRIGHT APARTMENT overlooking Lincoln Park; six rooms, two baths; all rooms outside light; elevator; ten minutes by State-st. cars from Loop district. Address J. D. 112, Tribune.

TO RENT—5 ROOM NEWLY FURNISHED flat; 5 blocks from Wilson el station; all light rooms; front and back porch; would sell. 4718N. 4158 Racine-av.

TO RENT — LARGE RM., FACING LINCOLN Pk., and kitchen in business girl's flat; also, lg., piano. Lincoln 3196, or Randolph 2224.

TO RENT — ELEGANT FURNISHED, 4 LARGE modern rooms, Sheridan-rd., 1 block from Sheridan L station; only $50. Tel. 476 Lake View.

TO RENT—FURNISHED 6 ROOM CORNER apt., 519 Surf-st.; 2 baths; steam; near lake and park; June, July, August. Lake View 2902.

TO RENT—FURNISHED NORTH SIDE APARTments and houses, summer or year; $50 to $150 per mo. 1 month. CLASE, 30 N. Dearborn-st.

TO RENT—FINELY FURNISHED FOUR ROOM apt., N. S., near lake; elevated trans. Inquire 5405 Winthrop-av. Tel. Edge. 3156.

TO RENT—1½ BLKS. WILSON EL STATION; 2 rooms and private porch. LEHMAN, 4618 Racine-av.

TO RENT—WILL SACRIFICE BEAUTIFUL apartment, furnished, 8 rooms, 2 baths, three porches, light all sides, 3d apt., 900 Kenwood-pl.

TO RENT—NEWLY FURNISHED 5 AND 6 RM. flats. HOYT, 111 E. Ohio-st.

West Side.

TO RENT—ELEGANT FURN. 7 ROOM APT. ON Washington-blvd., for June, July, August. 4 B room on Park-av. for July and Aug. Both 4½ block from Garfield Pk. J. N. HOSTETTER, 137 N. Keeler.

TO RENT—3202 FULTON-ST., 3D APT.; FURN. 3 room apt. (2 Oct. 1); piano; med.; nr. Garfield Park; rent, Keeler 3010.

Miscellaneous.

TO RENT OR FOR SALE—FURNISHED DUplex ten room flat; 6 bedrooms; modern. Address E X 262, Tribune.

WANTED—TO RENT—FLATS.

WANTED—FLAT TO CARE FOR DURING June, July and August; rent free by two responsible women employed. Address S 220, Tribune.

WANTED—TO RENT—S. OF 40TH, SMALL furn. flat, or housekeeping suite; 2 adults. Address S 457, Tribune.

FLATS LISTED.

WANTED—TO RENT—WE CAN RENT YOUR vacant flats, stores quickly to tenants with A1 refs. HILLINGER, 900 Belmont-av., nr. Clark.

TO RENT—STORES—DOWNTOWN.

TO RENT—
MALLERS BUILDING.
AGENT ON PREMISES.
A. E. CORNER MADISON AND WABASH-AV. CHOICE STORE AND OFFICE SPACE. READY FOR OCCUPANCY MAY 1, 1912.
JOHN P. MALLERS JR. AGENT.
5 S. WABASH-AV. RAND. 6010.

TO RENT—LARGE STORE, 304-6 W. JACKSON-blvd., 20x80x42, L. shaped store, new modern front; steam heat; long term lease; suitable for saloon, restaurant or cafe. Apply to janitor or to THAD. H. HOWE & CO., Bank Floor, 21 W. Van Buren-st.

TO RENT — 124 STATE, NORTH OF POLK, store and office, 2 floors (3 rooms); rear front. FRANK S. PAGIN & CO., 32 W. Washington-st.

TO RENT—DESIRABLE STORES IN THE NEW Otis Bldg., La Salle and Madison-sts.
SEYMOUR MORRIS, 112 W. Adams-st.

TO RENT—42N STORE, CORNER WELLS; 24 floor, 30x80; steam plant; perfect light. FRANK S. PAGIN & CO., 32 W. Washington-st.

TO RENT—STORE, OFFICE AND DESK RMS.; suitable for dry goods, commission or similar lines. Strauss-Eisendrath, Franklin and Jackson.

TO RENT—STORES, OFFICES, LOFTS in downtown district. Tel. Randolph 3584. CALLISTUS S. ENNIS & CO., 127 W. Monroe-st.

TO RENT—FIREPROOF MODERN OFFICES. PAUL C. LOEBER & CO.
21 N. La Salle-st. Franklin 737.

TO RENT—35 NO. FRANKLIN-ST., STORE AND BASEMENT; ELEVATOR; STEAM HEAT. Estate of H. D. Peabody, 235 So. Dearborn-st.

TO RENT—STORES—SOUTH.

TO RENT—BRAND NEW, FINE LIGHT, N. E. COR. MICHIGAN-AV. AND 26TH-ST. Special inducements to responsible parties. STEAM HEAT; WHITE TERRA COTTA FRONTS. Fine opening for suits supplies, delicatessen, druggist, florist, tailor, grocer, milliner, newsstand, furnisher, furrier, beauty parlor, cigars, fruits. HOWARD BROS. & CO., 74 W. Washington-st., and 3322 S. 47th-st., near Grand-blvd.

TO RENT—COR. STORE AND BASEMENT, $60. 3 MONTHS' RENT FREE.
2901 GRAND-BLVD., CORNER 29TH-ST.
CIGARS, CANDY, BEAUTY PARLOR.
DRUGGIST, MILLINERY, TAILOR.
FURRIER, DELICATESSEN.
Grand location for any of above lines.
AGENT ON PREMISES

TO RENT — NEW STORES—WHITE TILE fronts, metal ceilings, tile floors, steam heat; etc., $22.50 up. Agent on premises. N. W. Cor. 50th and Green-sts. Or G. G. NEWBURY & CO., 8 S. Dearborn-st.

TO RENT — STORES, BUSINESS LOCATION; new bldgs., now under construction; terra cotta front, exterior illuminations.
Corner Halsted and Garfield-avs.
60th and Vincennes-av.
R. J. BUSCH, 535 E. 47th-st. Oakland 316.

TO RENT—8 AND 9 ROOM APARTMENTS; 2 baths; steam heat; electric lights; hardwood floors throughout; tile porch; 40 ft. lot; ideal home. Come see it. 7614 Parnell-av.

TO RENT—STORE, 3 FLATS, FRONT PORCHES, ETC. Price $23,000; mtge., $12,000; near 58th-st. and Prairie-av. W. EASTLAND, First Nat. Bank Bldg. Cent. 360.

TO RENT—BARGAIN—NEW 31 APT. BLDG., corner, 4, 5, and 6 rooms; rental $10,020; mtg. $42,500, 5%; price $75,000. GRAPPERHAUS, RUSSELL & CO., 1246 E. 63d-st. Hyde Park 2976.

TO RENT—MODERN TWO FLAT BUILDING, 10 rooms; hot water heat; cheap; half way between Longwood station and street car line, nickel fare to city. J. FULTZ, 9661 Winston-av.

TO RENT—SPECIAL HOUSE BARGAINS IN KENWOOD. $3,500 to $4,500, for 8 or 10 room modern homes. Phone or write for list.
ROBT. R. GLEASON CO., 1033 E. 43d-st.

TO RENT—SOUTH SIDE REAL ESTATE—
Greatest bargains in Chicago; cash or easy terms.
ELMER E. BALDWIN & CO.,
3462 INDIANA-AV. 4348 INDIANA-AV.

TO RENT—NEW 2 AND 3 STORY BRICK AND stone front 15 room residences; all modern; hot water heat, etc.; all light rooms; price $6,000; terms to suit. MOORE & SCHMIT, 436 and Grand-blvd.

TO RENT OR SALE — BUSINESS PROPERTY, PRICE $8,000. Cottage Grove-av., near 41st-st., 50 feet; rental $960; store heat; only $4,000 cash. H. WESSEL & CO., 25 N. Dearborn-st. Rand. 3377.

TO RENT—$2,600 BUYS EQUITY IN 6 ROOM residence, south of 63d-st., west of Drexel-blvd.; mortgage $5,000. Address H F 173, Tribune.

TO RENT OR SALE—HIGH CLASS RESIDENCES AND choice vacant at low prices and convenient terms. FRANK I. BENNETT, 69 W. Washington-st.

TO RENT OR SALE—FOR $10 PER ROOM REAL ESTATE
202 Garfield-blvd. Phone Oakland 126.

TO RENT—BARGAIN; 25 FT. W. 63D-ST., between Ashland and Honore; $25 per month. LEVY & LEVY, 220 N. Dearborn-st.

TO RENT OR SALE—NICELY WOODED LOTS; $187 and $189 per front foot; all imp. Bigny Island-av.; $10 to $15 per foot; all imp. E. B. SHOGREN & CO., 340 1st Nat. Bank Bldg.

TO RENT OR SALE—OUR SPECIALTY, QUICK SALES OF South Side flats; terms and immediate results. 10 to 60 days. ELLIN, 218 W. Jackson-blvd.

TO RENT OR SALE—72D-ST. NR. JEFFERY-AV., 4XX 208 ft.; $2,800; two sales last week for $2,500. E. N. WEART & CO., 25 N. Dearborn-st.

TO RENT OR SALE—MY $30,000 8 APT. BLDG. AND vac. at 40% discount. Address H X 879, Tribune.

TO RENT OR SALE—EXCHANGE—NEW MODERN 1 flat; Hyde Park; rent $2,100; mtg. $13,500. What have you? Address H B 40, Tribune.

TO RENT OR SALE—WINDSOR PARK—TO CLOSE out owner's holdings, the best corner on 70th-st. for $25 per ft. Phone Edgewater 6176.

TO RENT OR SALE — WANTED — TO SELL 80, SIDE real estate quickly. See us and try our methods. WM. P. DOWERS & CO., 1007 Indiana-av.

TO RENT OR SALE—S. S. MODERN BUSINESS CORner; rent $4,400; mtg. to suit; price, $50,000. Address H F 202, Tribune.

TO RENT OR SALE—CHEAP—2 COTTAGES, 6 AND 4 rooms, 542 W. 44th-place.

TO RENT—MANFACTUR'G PROPERTY.

A FEW SPACES
LEFT IN THE NEW
OLD FORT BUILDING
FRONTAGE ON THREE STREETS.
SUPERIOR IN PERFECT LIGHT.
S. W. COR. MICHIGAN-AV. AND RIVER-ST.
FORMERLY THE SITE OF HISTORICAL FORT DEARBORN.
1ST FLOOR, ABOUT 5,400 SQ. FT.
2D FLOOR, ABOUT 7,000 SQ. FT.
3D FLOOR, ABOUT 7,000 SQ. FT.
4TH FLOOR, ABOUT 2,000 SQ. FT.
SPECIALLY DESIRABLE STORE ON GROUND FLOOR.
BURT J. FITZGERALD.
HARRIS TRUST BUILDING.
TEL. RANDOLPH 3554.

TO RENT—335 W. MADISON-ST., 2 FLOORS, 28 2100 ft.; steam heat, freight and passenger elevators; near Franklin-st. Also close proximity to new Northwestern depot.
EDWIN ROMBERG, 20 N. La Salle-st.

WANTED—STORES, OFFICES, LOFTS.

WANTED—TO RENT—AT ONCE, 2 PRIVATE offices, furnished [aprox. 9x12], with use of phone, stenog., vault, etc.; moderate. Address S 857, Tribune.

TO RENT—MANFACTUR'G PROPERTY.

TO RENT—216-20 INSTITUTE PL.—TO RENT, 4 STORY AND BASEMENT BRICK, 70X100. Light 4 sides, low insurance rate, sprinkler system, elevator service, near N. W. Chicago-av. L. station. These floors are well adapted for mfg. purposes.
PAUL C. LOEBER & CO.,
21 N. La Salle-st. Tel. Franklin 737.

TO RENT—WE HAVE A COMPLETE LIST OF BUILDINGS, STORES AND LOFTS IN ALL BUSINESS DISTRICTS OF THE CITY, WITH POWER AND SWITCH TRACK.
ROUNDS & WETTEN, 108 S. LA SALLE-ST.
THE TEMPLE. PHONE MAIN 1881.

TO RENT— TO RENT—
MORGAN BUILDING.
Close in, West Side; floors and spaces for manufacturing in modern building; all conveniences; live steam and power; immediate possession.
J. J. HARRINGTON & CO.,
1124 First National Bank Building.

TO RENT—VERY CHEAP—2 SMALL SPACES, 17x50, 28x50; within 10 minutes' walk of State and Madison-sts.; all with fine light, elevator, steam heat; two with about power; immediate possession.
HENRY A. KNOTT, 1403 Ashland Block.

TO RENT— FOR SALE.
ARTHUR W. BURNHAM,
Real Estate Expert.
In switch track, dock, factory, and warehouse property.
1718, 69 W. Monroe-st.

TO RENT—260-262 MONROE, NR. UNION, 6 stories and high basement, heavy built, 40x190; good light; two electric elevators, two large boilers; low rent and possession to suit; com. to brokers. FRANK S. PAGIN & CO., 32 W. Washington-st.

TO RENT—THREE STORY AND BASEMENT buildings, 165 North Franklin-st., 50x80 each; elevator.
SEYMOUR MORRIS,
112 W. Adams-st.

TO RENT—REAR 1421 WABASH-A., 2 STORY brick bldg., suitable for garage or manufacturing. McDERMOTT & CONLEY, 30th and Indiana-av.

TO RENT—ST. CLAIR BUILDING, N. W. COR. Erie and St. Clair; daylight.
WM. O'NEIL REALTY CO., 30 N. La Salle-st.

TO RENT— Will build to suit tenant.
B. A. THORPE, 106 S. Dearborn-st. Rand. 4004.

TO RENT—BARNS AND GARAGES.

TO RENT—2 STORY BRICK BARN; NEW CEment floor and washout; capacity 8 machines; also double frame barn, capacity 10 machines. Will rent single spaces. 4026 Grand-blvd. Midway 2661.

TO RENT—LARGE 2 STORY BRICK GARAGE; stm. ht.; 4 living rms. above; fully equipped. 3027 Prairie-av.

TO RENT—2129 CLEVELAND-AV., LARGE 2 sty. brick garage; barn, cem. floor.

TO RENT—HOTELS.

TO RENT—1246-8 N. CLARK-ST., 46 RM. HOTEL —Immediate possession to desirable tenant.
J. C. McCORD & CO.,
Central 907. 115 S. Dearborn-st.

TO RENT—416 S. CLARK-ST., HOTEL. FIFTY rooms; 1 and 2 year lease; steam heat.
J. G. KIRK & CO., 209 S. La Salle-st.

TO RENT—HALLS.

TO RENT—BUSH TEMPLE, NO. CLARK-ST. and Chicago-av., beautifully equipped lodge halls for dances, banquets, and parties.
C. C. SPOTSWOOD, Agt. Tel. North 1161.

TO RENT—MUSIC HALL THEATER—DURing May and June will rent for special nights, commencements, concerts and other entertainments. C. C. SPOTSWOOD, Agt., Tel. North 1161.

TO RENT—MISCELLANEOUS.

TO RENT—BUILDING, STORES, AND FLOORS in all parts of the city. See us first.
WILLIS & FRANKENSTEIN, 25 N. Dearborn-st.

WANTED—TO RENT—MISCELLANEOUS.

WANTED—TO RENT—A RESponsible party desires to rent a garage, well equipped; one that will hold about twelve cars; within one mile of the loop, on either side of the city. Address E K 376, Tribune.

STORE AND OFFICE FIXTURES.

OFFICE FURNITURE—
Of the kind the insurance firms Franklin Sanitary desks and have taken in trade 200 desks of all descriptions that we will be compelled to sacrifice to make room for regular stock. This is an opportunity to get really high class
Desks,
Tables,
Typewriter Desks,
Bookkeepers' Desks,
Filing Cabinets,
and Chairs,
At ridiculously low prices. Be the earlier you come the better selections you can make.
FRANKLIN DESK FACTORY,
Telephone Harrison 23. Jackson-blvd.

GUTTMANN STORE FIXTURE CO.
Manufacturer of all kinds of store and office fixtures. Also used fixtures for any kind of store or office; 15 new and used latest style soda fountains. Shop 1 block from Fixture Co., 834 S. Wabash-av. Tel. Harrison 4983.

JULIUS BENDER,
901-903-905-907-909-911 W. Madison-st.
TELEPHONE MONROE 4780.
Manufacturers and jobbers of store and office fixtures; second hand fixtures of every description. Terms: Cash or time.

WANTED—FOR CASH—
Meat market, grocery stores, and other stores and store fixtures.
JAC. LEDERER, Inc.,
1140 W. Madison-st.
TELEPHONE MONROE 2496.

FOR SALE—FINE SOLID MAHOGANY CASHier's cage, with 2 windows; with additional counter and gate, 25 ft. long; cost $700; will sell for $200. Call at once; small bank. Apply Room 601, 30 N. Dearborn-st.

USED DESKS, CHAIRS, TABLES, ETC., TAKEN in exchange and bought from various insurance companies, cheap for quick cash. Complete new line at low prices.
SABATH DESK CO., 430 S. Dearborn.

WE SAVE YOU MONEY
on iceboxes, soda fountains, and fixtures for every business. American Store Fixture Co., 121-125 S. Halsted-st.

DESKS, CHAIRS, PARTITIONS, SAFES, ETC., filing cabinets, tables, counters, shelving bought and sold. P. CAREY & SONS, 712-714 S. 5th-av.

JACOB RUETHER, TEL. CANAL 1295, 1918 W. 21st-pl., mfgr. of all kinds of store and office fixtures. Plans and sketches submitted.

DESKS, SAFES, TYPEWRITERS.
OFFICE FURNITURE LESS THAN COST.
HESLOP-RYLAND DESK CO., 168 W. LAKE-ST.

SAFES.

HALL'S SAFES, MOSLER SAFES, DIEBOLD Safes. The largest stock of first class new and second hand safes in the city.
DONNELL SAFE COMPANY.
227 Washington-st. Telephone Main 5788.

BEST PLACE TO BUY NEW OR SECOND HAND safes at the right price is at SABATH SAFE CO., 166 W. Lake-st. All makes; all sizes.

LARGEST STOCK NEW AND SECOND HAND safes in the city. DIEBOLD SAFE AND LOCK CO., 122 S. 5th-av. Established 50 years.

BARGAINS IN SAFES, ALL MAKES. HESLOP-RYLAND-DESK CO., 168 W. LAKE-ST.

SNAPS IN SAFES; ALL SIZES AND MAKES. SABATH DESK CO., 430 S. Dearborn.

DOGS, BIRDS, POULTRY, ETC.

FOR SALE—PEDIGREED FRENCH BULL; FEmale; fine coat, dark brindle, large bat ears, good head and underpinning. See it at apartment. Call DR. J. J. MILLER, 118 Division-st., Chicago.

BARGAINS—PEDIGREED BOSTON TERRIERS, all ages; positive, pet terriers, for terriers, $5; Registered stud, 2231 Michigan-av. Calumet 1855.

Russian WOLF HOUND, PUPPIES AND bitch for sale cheap. Pedigreed. 4324 Prairie-av., barn.

FOR SALE—PARROT AND CAGE, $6. 920 ALdine-sq.

SPORTING GOODS.

WANTED—COMPLETE CAMPING OUTFIT; describe fully; state price. Address S 466, Tribune.

MISCELLANEOUS.

SAMPLES AND CIRCULARS DISTRIBUTED. CHICAGO DISTRIBUTING AGENCY. Room 408, 189 W. Madison-st.

REAL ESTATE—CENTRAL.

FOR SALE—BEAUTIFUL BUNGALOW HOME of five large, airy rooms; living room finished in mahogany; has beamed ceiling and colonial fireplace; kitchen has built in cabinets, pantry; hardwood floors throughout; fine lot 100x150; exceptional value at $4,700; terms reasonable.
Also a few choice lots in desirable locality.
G. FANNEY & CO.,
608 S. Dearborn-st. Room 550.

FOR SALE—ABOUT 80 FT. FRONTAGE ON 6 Wabash-av., near 14th-st. Call Wabash 2754.
W. L. DE WOLF & CO., 226 La Salle-st.

REAL ESTATE—SOUTH SIDE.

FOR SALE
Drexel Blvd. Residence
AT AN ABSOLUTE SACRIFICE.
$300,000 PROPERTY FOR $76,000.
LOCATED ON ONE OF THE CHOICEST BLOCKS ON THE BLVD.
SOUTH OF 47TH-ST.
LOT 154X200.
HOUSE IS OF HANDSOME ARCHITECTURAL DESIGN. Contains about 25 rooms.
Built entirely of GRANITE with RED SPANISH TILE ROOF. GARAGE built of the same material. Spacious lawns.
All kinds of trees and shrubbery.
Grounds inclosed with iron fence on granite base. Nothing but the most costly material is used in construction. Improvement alone cost over $150,000. An offer of $120,000 was refused for the property several years ago. Uncertainty in purchasing such costly and high class home at about ACTUAL VALUE OF THE GROUND.
W. K. YOUNG & BRO., MARQUETTE BLDG., Dearborn and Adams (Lasse).

FOR SALE—REST PURCHASE IN HYDE PARK. —NEW 8 APT. BLDG. FOR $20,000— —LEASED FOR OVER $1,200 YEAR— $1,000 CASH, BALANCE IN 6 YEARS.
W. K. YOUNG & BRO., MARQUETTE BLDG., (Histor.) Dearborn and Adams.

FOR SALE—SIXTH ON GREENWOOD-AV., NR. 43D-ST. FOR $10 PT. CHEAP AT THIS. Surrounded by elegant improvements; finest locations in Hyde Park for high class 3 apt. bldg., 7 and 8 rooms with front porches and sun parlors; will rent for $100 to $120 mo.
W. K. YOUNG & BRO., Maquette Bldg., Dearborn and Adams.

FOR SALE—EXTRAORDINARY SLAUGHTER— Cottage Grove-av., Br. 51st, 50x285 ft., 12,000 sq. ft., 28c per sq. ft.; $3,000. Will not be offered like it before, but owner must have money NOW, not later. You never before had such an opportunity, and the chances are that you never will again, but you must act and think at once. Only
LOT 35 x 217.
Let us show you a genuine bargain on the South Side; price $5,000.
BROOMELL BROS. Phone Central 8792.

FOR SALE—
100 ft. on Calumet-av., between 56th and 57th-sts., choice location for first class apartment; must sell to wind up estate; beautiful Washington park adjoins on east. Make offer.
WM. D. KERFOOT & CO.,
68 W. Washington-st.

FOR SALE — CHOICE LOTS IN OUR $400 AND Western Avenue Subdivision. All improvements, including ASPHALT PAVING, in and paid for.
Card will bring you plat and prices, and map of Chicago, showing our property in each section.
COBE & McKINNON,
800 First National Bank Bldg.

FOR SALE—THIS IS YOUR GOLDEN OPPORtunity—Michigan-av. nr. 51st, 66x161 ft., with fine light provision established on both sides; ideal for high class 6 flats; price $5,000; owner must have cash quick. Inquire
M. E. McCARTHY, 220 E. 51st-st., Oakland 3161.

FOR SALE—EQUITY ONLY $2,500.
Modern Woodlawn 6 flat, rental $3,300, located best part of Woodlawn; earnings will pay for property.
ACKLEY BROS.,
1326 E. 63d-st. Hyde Park 100.

FOR SALE—NEW SIX FLAT BUILDING, INdividual front porches; six and seven rooms and two bathrooms in each apartment; hardwood finish; steam heat; rental $4,200; mortgage $18,000; 5½%; price $26,000; lot 50x132. GRAPPERHAUS, RUSSELL & CO., 1246 E. 63d-st. Hyde Park 2976.

FOR SALE—$2,500 CASH WILL BUY STORE, heated stores and flat property. Rental, $1,600 per annum. Bldg. recently decorated. Located on 51st-st. car line. EMIL Cerner, 1061 First Natl. Bk. Bldg. Rand. 3980.

FOR SALE — OR EXCHANGE — 4206 GRANDblvd., 10 rm. stone front res.; steam; 2 baths; hardwood throughout; furnished or unfurnished; latter price, $20,000.
DUFF & MASSEY, 5 S. Dearborn-st. Cent. 6819.

FOR SALE—SOUTH SIDE TRANSFER CORner, stove heat, rent $4,800; price $48,000 cash. Can make loan of $20,000. Special bargain; income on $18,000 ABSOLUTELY 25 PER CENT.
R. N. BADENOCH, 921 Fort Dearborn Bldg.

FOR SALE—DEARBORN-ST., NEAR 48TH-ST., one story brick building, 20x80; lot 20x100; good for manufacturing purposes; will sacrifice at $2,500.
F. L. LANGRIDGE, 7 W. 47th-st., S. W. Cor. State. Open evenings and Sunday, 10-12, 2-4.

FOR SALE—3 FLAT BLDG.; FRONT PORCHES; 4 and 7 rooms; hardwood finish; steam heat; rental, $5,000; price $21,500; mtg. $15,000; 5½.
GRAPPERHAUS, RUSSELL & CO., 1246 E. 63d-st. Tel. Hyde Park 2976.

FOR SALE—SEE THIS DETACHED STONE house, $5,500. 4141 Berkeley-av.; modern, furnace, hard wood floors, electric light; 7 rooms; big sacrifice. Its owner.

FOR SALE—TWO STORY BRICK AND STONE flat building, 5 and 6 rooms, steam heat; lot 30x125 ft.; annual rental $810; price $6,600; a veritable bargain.
E. A. CUMMINGS & CO., 40 N. Dearborn-st.

FOR SALE—THE GREATEST SNAP BARGAIN ever offered; 26x161 ft., Wabash-av., nr. 41st. Must have quick action to close an estate; price $950. Title guaranteed.
M. E. McCARTHY, 220 E. 51st-st.

FOR SALE—OR EXCHANGE—6 ROOM STONE front house, 4918 Forrestville-av., modern and in excellent condition; rent $540; price will make attractive proposition. Tel. Drexel 7100.

FOR SALE—ANY NUMBER OF BARGAINS IN South Side residence and business property. Too numerous to mention separately.
MOSER-SCHMIDT & COMPANY,
4159 Cottage Grove-av. Oakland 2100.

FOR SALE—BARGAIN; 6018 KIMBARK-AV.; brick house; 12 rooms; s. h.; h. w. floors; 2 C. exp. and L.; nice yard; good light; part cash; bal. easy. Owner, 600 N. 3d-av., Maywood.

FOR SALE—4814 GRAND-BLVD., DETACHED residence, stone and brick, 11 large, light rooms; 3 baths; hardwood finish; hot water heat; terms to suit; OWNER on premises.

FOR SALE—SAVANA-AV. BUSINESS corner on 150½ basis; lot 116x125 to alley; 5 stores, 16 flats; rent $11,000; requires $40,000. Address D O 461, Tribune.

FOR SALE—NOTHING BETTER IN ENGLEwood. 1222 and 1248 W. 71st-pl., near Center-av., new 6 room modern home. Terms to suit. Open afternoons. S. HECK & CO., 6006 Halsted-st.

FOR SALE—BARGAIN—
Store and flat, stone front; furnace heat; modern; light; best part of Woodlawn; only $4,900.
S. F. SCHRODER & CO., 837 E. 63d-st.

FOR SALE—BARGAIN—NEAR 31ST-ST. AND L. C. sta.; 9 room brick house; modern; $4,500; terms.
MURRAY, ANDERSON & TERRELL, 3101 State.

FOR SALE—SNAP, 6 FLAT MODERN BUILDing, located best part of Englewood; rent $180; $12,000; easy terms. S. HECK & CO., 6006 Halsted-st.

FOR SALE—SPECIAL NOTICE: WE HAVE several good propositions in Halsted-st. business property, south and north of 69th. Will double in value. S. HECK & CO., 6006 Halsted-st.

FOR SALE—NEW 2 FLAT BUILDING; 7234 Lafayette-av. Bargain. Easy payments; large, light rooms. ROBERT E. BARBEE, 69th-st. and Wentworth-av. Phone Went. 687.

FOR SALE—WE HAVE A FEW BLOCKS OF stores left; well located; new; mostly rented; all up to date bldgs. BARGAINS.
CHESHIRE & SHOTWELL, 4804 Cottage Grove.

FOR SALE—SACRIFICE BUSINESS AND FLAT corner in fine location; low rentals pay 10% net on $50,000 price or 15% net on equity if buyer pays half cash; no trade. Address H F 296, Tribune.

FOR SALE—AUBURN PARK—FINE STUCCO house, rooms and laundry; hardwood floors throughout; big porch; 40 ft. lot; ideal home. Come see it. 7614 Parnell-av.

FOR SALE—8 FLATS, FRONT PORCHES, ETC. Price $23,000; mtge., $12,000; near 58th-st. and Prairie-av. W. EASTLAND, First Nat. Bank Bldg. Cent. 360.

FOR SALE—BARGAIN—NEW 31 APT. BLDG., corner, 4, 5, and 6 rooms; rental $10,020; mtg. $42,500, 5%; price $75,000. GRAPPERHAUS, RUSSELL & CO., 1246 E. 63d-st. Hyde Park 2976.

FOR SALE—MODERN TWO FLAT BUILDING, 10 rooms; hot water heat; cheap; half way between Longwood station and street car line, nickel fare to city. J. FULTZ, 9661 Winston-av.

FOR SALE—SPECIAL HOUSE BARGAINS IN KENWOOD. $3,500 to $4,500, for 8 or 10 room modern homes. Phone or write for list.
ROBT. R. GLEASON CO., 1033 E. 43d-st.

FOR SALE—SOUTH SIDE REAL ESTATE—
Greatest bargains in Chicago; cash or easy terms.
ELMER E. BALDWIN & CO.,
3462 INDIANA-AV. 4348 INDIANA-AV.

FOR SALE — NEW 2 AND 3 STORY BRICK AND stone front 15 room residences; all modern; hot water heat, etc.; all light rooms; price $6,000; terms to suit. MOORE & SCHMIT, 436 and Grand-blvd.

FOR SALE — BUSINESS PROPERTY, PRICE $8,000. Cottage Grove-av., near 41st-st., 50 feet; rental $960; store heat; only $4,000 cash. H. WESSEL & CO., 25 N. Dearborn-st. Rand. 3377.

FOR SALE—$2,600 BUYS EQUITY IN 6 ROOM residence, south of 63d-st., west of Drexel-blvd.; mortgage $5,000. Address H F 173, Tribune.

FOR SALE—HIGH CLASS RESIDENCES AND choice vacant at low prices and convenient terms. FRANK I. BENNETT, 69 W. Washington-st.

FOR SALE—FOR $10 PER ROOM REAL ESTATE
202 Garfield-blvd. Phone Oakland 126.

FOR SALE—BARGAIN; 25 FT. W. 63D-ST., between Ashland and Honore; $25 per month. LEVY & LEVY, 220 N. Dearborn-st.

FOR SALE—NICELY WOODED LOTS; $187 and $189 per front foot; all imp. Bigny Island-av.; $10 to $15 per foot; all imp.
E. B. SHOGREN & CO., 340 1st Nat. Bank Bldg.

FOR SALE—OUR SPECIALTY, QUICK SALES OF South Side flats; terms and immediate results. 10 to 60 days. ELLIN, 218 W. Jackson-blvd.

FOR SALE—72D-ST. NR. JEFFERY-AV., 4XX 208 ft.; $2,800; two sales last week for $2,500.
E. N. WEART & CO., 25 N. Dearborn-st.

FOR SALE—SELL MY $30,000 8 APT. BLDG. AND vac. at 40% discount. Address H X 879, Tribune.

FOR SALE—EXCHANGE—NEW MODERN 1 flat; Hyde Park; rent $2,100; mtg. $13,500. What have you? Address H B 40, Tribune.

FOR SALE—WINDSOR PARK—TO CLOSE out owner's holdings, the best corner on 70th-st. for $25 per ft. Phone Edgewater 6176.

FOR SALE — WANTED — TO SELL 80, SIDE real estate quickly. See us and try our methods. WM. P. DOWERS & CO., 1007 Indiana-av.

FOR SALE—S. S. MODERN BUSINESS CORner; rent $4,400; mtg. to suit; price, $50,000. Address H F 202, Tribune.

FOR SALE—CHEAP—2 COTTAGES, 6 AND 4 rooms, 542 W. 44th-place.

REAL ESTATE—SOUTH SIDE.

Investment Property
Pays $14,500 a Year Clear
ABOVE TAXES AND OPERATING EXPENSES.
NEW HIGH CLASS APARTMENT BUILDING.
LOCATED ON ONE OF THE MOST PROMINENT AND VALUABLE CORNERS IN HYDE PARK, SOUTH AND EAST EXPOSURE, COMMANDING AN UNOBSTRUCTED VIEW OF THE LAKE.
WITHIN OVERLOOKING THE PARK.
CONVENIENT TO L. C. EXPRESS SERVICE.
—12 MINUTES' TIME DOWNTOWN—
A LOCATION THAT HAS UNSURPASSED ADVANTAGES.
BUILDING is complete in every modern appointment; porches, sun parlors, 2 and 3 bathrooms in each apartment. Leased to responsible tenants for $19,000 a year. Price $160,000.
OTHER PROPERTY UP TO $65,000
WILL BE CONSIDERED IN PAYMENT.
$15,000 RUNS FROM 5 TO 6 YEARS.
W. K. YOUNG & BRO., Marquette Bldg., Dearborn and Adams.

FOR SALE—IN OWNER OF A NEW HYDE Park corner 24 pr. flat bldg., small flats, porches, just finished; all rented; good tenants; $12,000 yearly; is leaving Chicago and will turn over his beautiful property at less than it would cost to build. This is just the kind of property town; size, arrangement, location, etc.; little money required; the quick buyer gets this snap. Near L. express.
JOHN A. CARROLL & BRO.,
1502 E. 55d-st. Tel. Hyde Park 440.

FOR SALE—WIDOWS, ATTENTION—R. R. OFfice clerks want first class place to live near 72d and Yale.
Invest a bit of your insurance money in the splendid 10 room house nearby; we have for sale.
The rent of 8 rooms will pay for it.
Every room has perfect light, perfect heat (hot water and furnace combined); billiard room to attract best paying class; stone foundation, cement basement and fruit vault; mantel and grate; built-in sideboard; 3 baths; open plumbing; 50 foot lot to alley; $1,500 will handle the deal.
Only real competitor has grown wealthy and careless.
McCLUN, 219 W. 69d-st.

FOR SALE—
HANDSOME MODERN RESIDENCE.
CORNER—AV. AND 50TH-ST., N. E. COR., 12 rooms; 3 bathrooms; finished in costly woods; every modern appointment.
LOT 80x150.
One of the choicest and most valuable corners in Hyde Park; block from JACKSON PARK, overlooking the LAKE.
Price $25,000, which represents about the value of the ground. Property could not be reproduced under $40,000.
W. K. YOUNG & BRO., Marquette Bldg., Dearborn and Adams-sts.

FOR SALE—AT A SACRIFICE—
4 story apt. bldg., stone front, contains 4 apartments of 8 rooms and bath each; steam heat; rental $1,320; mtg. $8,000; $2,250 for equity. If you are looking for substantial investment investigate

REAL ESTATE—SUBURBAN—WEST.

SALE—HINSDALE HOME, LOCATED IN portion of city; excellent transportation; is occupied, built by owner for himself; one of leaving city he will be unable to occupy; 167x240; oriental pressed brick; 10 rooms; hot water heat, living rm., library, dining rm., without in genuine mahogany with beam ceilings; window seats, fireplaces, and bookcases. Entrance hall, quarter oak; latest in every respect. Address H E 827, Tribune.

SALE—8 ACRES OF LAND IN HEART OF R. with four room brick house; cistern and compressed air tank for water; never-failing spring; electric light, telephone; also chicken house, buffet, tile bath, hot water heat. Three minutes' walk to depot; good gravel roads. ROOMELL BROS. Phone Central 5266.

SALE— 100X248. 100X248.
$9,500. $9,000.
sale or will rent with an option to buy; house room residence, thoroughly modern; beautiful grounds and gardens; convenient to transportation, in Elmhurst's choicest location. P 505, Tribune.

REAL ESTATE—SUBURBAN—NORTH.

SALE — FROM EVANSTON TO LAKE the finest residence property to be had. homes, lots, or acre tracts. branch offices. McGUIRE & ORR, 74 W. Washington-st.

SALE—HIGHLAND PARK—ATTRACTIVE room bungalow; fine corner lot, 100x200; close from the lake, three blocks from the depot. A. M. COMMIN, 1 Waukegan Ill.

SALE—LOTS—HOUSES—ACRES. Anywhere north of Evanston. interested, call or write for bargains. MURRAY & TERRY, 10 N. Dearborn-st.

SALE—2 ACRES, ROGERS' WILLIAMS-A Sheridan-rd.; 4 houses in Ravinia and several land Park. J. M. DONSING, State bank and Park.

SALE — EVANSTON RESIDENCES AND or cash or easy terms. MASON & SMART, anston 285. 1580 Sherman-av., Evanston.

SALE—WILMETTE—FINE 7 R. HOUSE, location; h. w. heat; oak finish; lge. lot, beautiful; must sell; $6,300. BARKER & CO., 1211 Centre-av., Wilmette.

SALE—RESIDENCE PROPERTY IN ALL suburbs; Evanston to Lake Forest. J. FLORE, 36 N. Dearborn-st.

SALE—WILMETTE—NEW 6 ROOM 2-sty and shingle, 2 porches, 3 blocks from depot. D. E. Allen, 1210 Central-av., Wilmette.

SALE—WINNETKA, EAST OF RAILROAD, Lincoln-av. and Summit-st., 100x180. A. F. HOLD & CO., 30 N. Dearborn-st. Phone Main 6123.

SALE—ASK ABOUT THE HOUSES I AM ns at Hubbard Woods. W. N. CLARK, 69 W. Washington-st.

REAL ESTATE—OAK PARK, AUSTIN.

SALE— art—The finest bargain in a modern stone residence offered this season. Built by owner; occupied by the owner; situated in a beautiful park in the village elevated, and electric cars, 20 to 25 minutes' ride from the loop; call for further particulars. CUMMINGS & CO., Exclusive Agents. 40 N. Dearborn-st.

SALE—OWNER, A LADY, WILL SACRIFICE new stylish modern 8 room house; must sell at once; 50-foot front, on 50 ft. lot, at 546 Lake-st., north of Lake-st., in River Forest, Oak park; oak floors and trim, console, sideboard and other desirable features. Am compelled to California at once. Terms to suit; call and see me me an offer or see N. F. PHILLIPS, paper office, phone Oak 2762.

SALE—HOUSES OF UNUSUAL QUALITY e of unusual depth, with streets of unusual location of unusual beauty, with the following specially barred: Hyde Park-Austin Metropolitan L. to Home-av. station. THOMAS H. HULBERT, Adams-st., and Kenilworth-av. Oak 2000.

SALE—OAK PARK—815 AND 817 N. -av., near Van Buren, 2 new beautiful ws; oak finish, console, brick fireplace, buffet, tile bath, hot water heat. Price sales. See them today. F. C. WOOD & CO., a Salle-st. Main 3164.

SALE — GUNDERSON HOMES IN OAK take Met L to Gunderson station or Lake-st. car to Gunderson's door. GUNDERSON & SONS, Chamber of Com. GUNDERSON HOMES MAILED FREE.

SALE—OAK PARK— NEW BUNGALOW—VERY COZY. sale $40 per mo.; ins. int.; 7 R. 1 story on 50x125; big living room; send for photos. BROS. 5626 SOUTH BLVD. AUSTIN 128.

SALE—OAK PARK, $1,000 BELOW COST— ly modern 8 r. h. w. heated 2 story cement basement with gas; lot 50x150; easy terms. Address E X 413, Tribune.

SALE—OAK PARK—7 ROOM HOUSE; lot 37½x125; shade trees, grapes, cherries, shrubs, chicken house. Owner, 644 South Boulevard.

SALE—BE SURE AND SEE US BEFORE Austin property. We lead in bargains. TAYLOR & CO., 5324 W. Madison-st. Phone Austin 1. Open Sundays and evenings.

SALE—8 ROOM HOUSE, BATH, ELECTRIC ss light; furnace heat. 1041 Home-av., k.

SALE—OAK PARK HOMES AND LOTS. bargains; send for list. F. C. WOOD & CO., a Salle-st. Main 3164.

SALE—BUY OAK PARK OR AUSTIN PAY get my list of improved and vacant. Money smith, 5061 South-blvd. Austin 288. O. P. 551.

SALE—GREAT EAST AUSTIN SNAP. LOT ft.; price $1,050. C. E. EDWARDS & CO., st and 48th-av. Tel. Austin 862.

REAL ESTATE—ACRE PROPERTY.

SALE—BEST PURCHASE IN ACRES IN County—Lake, corner Ridge and Lincoln. Close in to city limits; excellent soil; all ements; half mile frontage on Kedzie. 110 per acre, half cash, balance 5 years. Part of property has right to be platted. Big development. Will treble in value in few years.

LOUNG & BRO., Marquette Bldg., Dearborn and Adams-sts.

SALE—40 ACRES, COR. 87TH-ST. AND ., $1,000 per acre less than value to close

MARK R. KIMBALL, 9 So. La Salle-st.

SALE—ACRE TRACT ON NORTH SIDE, on 2 section line streets; ripe for subdivision. Address H A 476, Tribune.

SALE — 4 ACRES (56 LOTS), VINCENNES ear Harvey; $135 per acre. SWIFT.

REAL ESTATE—OTHER CITIES.

SALE—FINE 5 AC SUBURBAN HOME OF ine; best side town in central Illinois college town of 20,000; modern and extensive ements; beautiful lawn, and surroundings. S A 40, Tribune.

REAL ESTATE—SUMMER RESORTS.

SALE—MUST SACRIFICE NEW 7 ROOM on Crystal Lake, Ill.; 1 hour's ride. Room 217, 132 W. Washington-st.

SALE — COTTAGE GROUNDS ON MAIN 6 mile from the village of Jones, 13 miles cago, on M. C. R. R. For further particulars A. ARNOLD Jones, Michigan.

SALE—LOTS 50X225 FT., ON FOX LAKE cash, $2 per month; no interest. SHAW & CO., Title and Trust Bldg.

REAL ESTATE—FARM LANDS.

Georgia.

SALE—MANATEE AND DE SOTO COUNTY tracts for estates and colonization purposes. Further information write HAMMOND & Harris Trust Bldg. WINSTON & CO., 1414 First Nat'l Bank Bldg.

Indiana.

SALE—GENTLEMAN'S FARM, 120 ACR. La Porte Valley, 45 miles from Chicago; Urban Station; first class land; fine 10 room house, big barn, outbldgs., windmill, creek watering orchard, crops free; possession now. beautiful lake; great snap; $10,000; terms. WILLIAMS, MONIGER AND COMPANY. Dearborn-st., Suite 506. Phone Central 6086.

SALE—BIG BARGAIN—$65 ACRE. FIG AND POULTRY FARM. owner; highly cultivated; 2 hours from Chi- 9 room house; modern buildings; delightful beautiful shade; water frontage. FARM 412, 22 S. La Salle-st., CHICAGO.

SALE—370 ACRES, WELL IMPROVED, Rensselaer, Ind.; in order to close estate will sacrifice this grand stock, grain, and farm at $75 per acre; part cash. FLETCHER, 446 W. 33d-st.

Illinois.

SALE—WITH IMMEDIATE POSSESSION— fruit, poultry, and dairy farm that will income from start; 3 miles Geneva and C.; good improvements and black soil; water. State Bank Bldg., CHAS. E. Geneva, Ill.

SALE—EAST GROVE—7½ AC., NEAR STA- rich black soil; $200 per ac.; $500 cash; easy FREDENHAGEN & Clark-st., Suite 1011-12. Tel. Rand. 2667.

Kansas.

SALE—CHOICE 160, FINNEY COUNTY, near Garden City; must be sold, bargain; Address H B 94, Tribune.

Louisiana.

SALE—PLANTED PECAN ORCHARDS. New Orleans, suitable for suburban or winter home; for terms, etc., call or write. Jefferson owner, 1515 Marquette Bldg.

Michigan.

SALE—UPPER PENINSULA OF MICHI- 2,000 acres hardwood land that will grow 110 bu. oats, wheat 2½ tons timothy and clover, 30 bu. and finest seed peas in the world; soil heavy to a black muck, from ten feet deep; no stones; incomes rainfall; fine school, residing $18.00 per acre; 1-6 down, balance in 20 semi-annual. For further information Western Land Securities Co., 219 S. Dearborn-st., Chicago.

SALE—FARMS AND FARM LANDS—THIS SOUTHERN MICHIGAN, former Hand- Send for booklet "Advantages and Opportunities." O. A. HART, Owner, Room 613 Chamber of Commerce Bldg. G. SMITH, Room 10 N. Dearborn-st., Chicago, Ill.

SALE—OR EXCHANGE FOR ESTAB- business, with personal services, desirable home; good house; furnace, plumbing, 22 acres fruit; 2 acres inside village; what Give full particulars. J. WATTS, Decatur, Mich.

SALE—WE CAN SELL YOU FOR $1,500 acres of Van Buren County, Mich., that will more than 100 acres in Illinois which would $12,000. Let us prove it. POTTS & LANGLEY, Paw Paw Mich.

SALE — ONE OF THE BEST CELERY muck farms in county; in good shape; greenhouse, etc.; an unusual opportunity for celery growers. W. W. BARCUS, Muskegon, Mich.

SALE—$2,000 FOR 15 ACRES, JUST OUT- of malls, fine orchard, brick house and other buildings; splendid market to city of 14,000 for other particulars write to MRS. ALMA Main-st., Niles, Mich. Phone 76 Niles.

SALE—5 ACRES, CLOSE TO SAWYER, ; 8 room house, good barn, poultry house, and other buildings; peaches, plums, cherry, strawberries and grapes; $1,000, cash Write S. E. FLETCHER, New Troy, Mich.

SALE— acres exceptionally good strong soil, 15 acres other cropped; temporary box house for apples other crops; worth $1,500; price now $1,200. W. BARENS, Muskegon, Mich.

SALE OR EXCHANGE—FOR CITY REAL acres 40 acre fruit farm in Allegan Co., Mich.; 30 acres in fruit; Phone Hyde Park 6230. Sunday or , or address 26 flat 6024 Ellis-av.

SALE — BEST 11 ACRES, GOOD HOUSE, 6 s grapes, in Lawton, Mich. Ideal home; $1,000 Owner, R. C. SCHLOSSER, 1613 Insings-st., Chicago.

SALE—BEAUTIFUL HOME, 2 ACRES, ; 2 acres, excellent bldg., fruit, etc.; all in condition. Address F X 178, Tribune.

SALE — WE SELL FARMS IN OCEANA, county in U. S.; fruit, alfalfa, grain, dairy. for flat. J. D. LINDSAY & SON, Hart, Mich.

Mississippi.

SALE—FARMS IN SOUTHERN MISSISSIP- Write for our free book describing the BARNEY & HINES INC., 1328 Central Bldg., Memphis, Tenn.

Nevada.

SALE—U. S. GOVERNMENT LAND SCRIP immediate delivery; no commissions. R. W. Leslie, Judge Bldg., Salt Lake City, Utah.

Montana.

SALE — JUDITH BASIN, MONTANA, Farms—100 reliable farmers to locate in the best county of America. WHEAT yields 50 bu. to the acre WITHOUT IRRIGATION. Same climate and spring water. Write WM. H. BROWN, 5 N. La Salle-st., Chicago, Ill. Agents wanted.

SALE—MUSSELSHELL VALLEY—$2,000 acres irrigable land; perpetual water right; good water rights; good buildings; $11 per acre. FRANK A. HENSHAW, 25 N. Dearborn-st.

North Dakota.

SALE—LOCATE NOW FOR NEXT SPRING. Greatest opportunity for making money awaits us in Red River Valley, N. D. Improved and unimproved farms for sale; easy terms. Write for booklet and further information. FRANK L. DEAN CO., 1444 Unity Bldg.

Texas.

SALE—SPECIAL BARGAIN IN INTERUR- and near Ft. Worth and Dallas, Tex.; double and single corner lots; terms to suit; additional garden propositions on easy terms. The South. 810 Chamber of Commerce Bldg.

SALE—160 ACRES, DIVIDED INTO FOUR acre tracts, one mile from town on main line Pacific, east of Houston. J. B. MYERS & CO., OWNERS, 811 Rookery Bldg., Chicago.

SALE—PECOS VALLEY LANDS ARE BEST all; biggest alfalfa, finest fruits; low prices, terms; circulars free. STRATTON LAND Block, Chicago.

SALE — LARGE AND SMALL TRACTS, Gulf Coast land, on liberal terms. D. HURD CO., 1512 Marquette Bldg.

Virginia.

SALE—VIRGINIA FARMS, ALL SIZES prices; general farming, fruit lands. Send A. JENKS & SON, 103 W. Monroe-st.

Washington.

HAVE YOU GOT LAND YOU Will Sell for $200 an Acre?

If so let and write to me. I will sell you land will produce for you more money than your to save Illinois land, for $75 an acre. Why? buy $200 an acre and $50 an acre profit is enough for me. The irrigated lands in the Washington produce more money than any in the world. I myself in five years took cash for my apple crop off of 40 acres. me if you want to learn about a good thing. not sell you anything until you see what you and get who I am, and you can find this

WILLIAM TURNER, Wenatchee, Wash.

Wisconsin.

SALE—UPPER WISCONSIN—MARINETTE best location in the state to farm at Rich clay loam lands, 2 to 5 miles from cheap; easy terms. Write for booklet. Box 1, Marinette, Wis.

SALE WITH $600.00 YOU CAN BUY 80 land farm in Lincoln Cent. Wis.; lumber at wholesale time; wages during winter. GEIS & CO., W. Adams-st., Chicago.

SALE—400 ACRES, TAYLOR CO., HIGH- $25 per acre; terms to suit; adjacent to that of any in the state of Illinois; terms. R. M. PADGETT, 6541 Ellis-av.

SALE—240 ACRES CHOICE TAYLOR CO., ; land; terms. 1963 Grace-st.

REAL ESTATE—FRUIT LANDS.

SALE—320 ACRE ORCHARD; 20,000 APPLE 2 and 3 years; in fruit; orchard should net $100,000 per year; will divide; one deal for all. J. L. SHAW & CO., Title & Trust Bldg.

SALE — 13 ACRES; 400 PEAR TREES, 420 trees, 60 apple trees, 7 acres grapes, small fruits and berries, poultry house; everything in fine order; ¾ mile from railroad station, 3 miles St. Joe. Bargain if taken at once. G. ANDERSON, 542 S. Dearborn-st.

SALE—FREE MAP OF MICHIGAN FRUIT and POTATO FARMS. Write us before Write and investigate today. RNTON Colonization Commissioner Pacific Railway Colonization Dept. West Adams-st., Chicago, Ill.

—$240 — BEST IRRIGATED OR in Arizona; living conditions ideal. Call Lewiston Orchards, 1016, 134 S. La Chicago.

—I WILL FURNISH YOU A BETTER in Michigan for $130.00 per acre, in terms to suit you, than you can buy for $200 per acre write me. H. W. MARSH, Manistee, Mich.

—20 ACRES; GOOD HOUSE; $80 AP- Price $1,200. LUDWIG, Saugatuck, Mich.

FREE LANDS AND EXCURSIONS.

HEADS—YAKIMA VALLEY, WASH.— Irrit. Govt. water; drawing by lottery; filed May 25. Information and maps free. Application and $20 secures each lot drawn; ly re- $1.25. Write at once. Yakima Valley Bureau, North Yakima, Wash.

REAL ESTATE—COUNTRY.

SALE—LOTS, 50X225 FT., ON FOX LAKE cash, $2 per month; no interest. SHAW & CO., Title and Trust Bldg.

REAL ESTATE—TIMBER AND COAL.

SALE—EAST TEXAS TIMBER TRACT, on railroad; worths of timber left; ESTATE, 1210 Central-av., Wilmette.

REAL ESTATE WANTED.

EQUITY IN GOOD 2 OR 3 FLAT Must be bargain; state full particulars for quick action. Address H 28 Tribune.

FARMS. $2 N. Dearborn-st.

LE—POLK CO., 30,000 ACRES; MUST solid body; price, including farm implements, $7.50 per acre; terms. Address H 27, Tribune.

NK A. HENSHAW, 25 N. Dearborn-st.

—JACKSONVILLE, THE NEW FOR uth. All nationalities. Deep water b book letter free. Write Half Million Club

Georgia.

LE—$240 SECURES GUARANTEED IN t in Georgia. Farm homes for sale on each year greater than your interest; cultivate the land and pay you a profit when desired, absolute safety; highest rences. Write now for illustrated booklet. W. DEEN, Box 454, Waycross, Ga.

REAL ESTATE WANTED.

By Brokers.

WANTED—BUY AND SELL REAL ESTATE. Loan on improved properties at lowest rates. Estates carefully managed in every detail. WINSTON & CO., 1414 First Nat'l Bank Bldg.

WANTED—REAL ESTATE FOR QUICK BUY- sale; have clients calling daily for good investment property; my customers are prosperous business men. Send particulars or call. Julius A. Cohen & Co., 24 La Salle-st. Phone Wab. 4184.

WANTED—WE CAN GIVE YOU WHAT YOU want for what you don't want; either cash or trade. Submit your property. Prompt action. E. B. WOOLF & Co., Rector Bldg.

WANTED—TO BUY FOR CASH, VACANT AND improved Chicago property; quick action. W. H. HULBERT & BRO., Hartford Bldg. Tel. Randolph 5181.

WANTED—REAL ESTATE— you want to sell your property, NOW IS THE TIME to act. Write, phone, or call. 1402 Harris Trust Bldg., 111 W. Monroe-st.

WANTED—WE CAN SELL OR LEASE YOUR vacant transfer corner or business corner for 99 years. See us for quick action. MARK LEVY & BRO., 810-11 Marquette Bldg.

WANTED—ALL KINDS OF VACANT AND IM- proved Chicago property. We have many inquiries to be satisfied. JOHN P. FOERSTER & CO., 15 S. La Salle-st.

WANTED — HAVE CLIENT WHO WANTS transfer corners; must be good or have future; give full particulars or no attention will be paid. Address H E 402, Tribune.

WANTED—TO BUY—FOR SPOT CASH, EQUI- ties in improved city property; will make quick deal. WILLIS & FRANKENSTEIN, 26 N. Dearborn-st.

WANTED—WE BUY PROPERTY FOR CASH. GAMMAGE & , Phone Graceland 5476.

WANTED—FOR CASH, FLAT BUILDING EQUI- ties; also good building vacant. C. W. MILLARD & CO., 5 S. La Salle-st.

WANTED—RESIDENCE SOUTH OF LINCOLN Park, east of Clark, and north of Oak-st. Peabody, Houghtelling & Co., 105 S. La Salle-st.

WANTED REAL ESTATE MANAGEMENT IN all its branches. CARPENTER & COMPANY, 6 N. Clark-st. Phone Franklin 8065.

WANTED—WILL BUY BARGAIN IN REAL estate. Quick action. PAUL STEINBRECHER, Tribune Bldg.

REAL ESTATE TO EXCHANGE.

FOR EXCHANGE—

Have you unproductive vacant lots, farm lands, old improved ranches or property in smaller cities? We can use it, as part pay on any or all of the following income properties. We operate all over the country. We pay no commission on deals. We pay commission to brokers. Full particulars can be had of all properties at this office. The ones we offer now

—ARE—

$160,000 corner stores and flats, close in.
60,000 corner 16 flats.
50,000 corner 9 flats.
45,000 corner 12 flats.
78,000 24 flats, Woodlawn.
60,000 12 flats, modern.
50,000 corner 16 flats, Kenwood.
30,000 corner 12 flats, Hyde Park.
100,000 fireproof 14 apartment.
35,000 corner 12 flats.
30,000 corner 12 flats.
16,000 4 story stores and flat.
27,500 corner 18 flats.
20,000 modern 6 flats.
26,000 4 stores and 4 flats, business property.
45,000 4 stores and 8 flats, business block.
40,000 Stove heat business block, Hyde Park.

Fred'k H. Bartlett & Co.

39 TO 69 W. WASHINGTON-ST.

TO EXCHANGE—NEW CORNER BUILDING. PROMINENT SOUTH SIDE CORNER. RENT $18,000; after paying all expenses, including janitor, taxes, repairs, insurance, fuel, light, and water, this building NETS $11,000. NO BETTER INVESTMENT ANYWHERE. PRICE $110,000. NETS $42,000. Owner will consider high grade clear vacant, clear farm, or clear smaller improved for equity, but the actual value must be there. Address H F 1, Tribune.

WANTED—TO EXCHANGE FOR 160 ACRES, 36 ACRES, ROOM HOUSE, STEAM HEAT, bath, hardwood floors, gas light; large barn, 2 wagons, top buggy, plows, cultivators, sprayer; 15 acres grapes, finest in country; pays well; joins school. Address Lawton, Van Buren Co., Mich.; inc. $2,000. Will trade for anything I can borrow $1,500 on or will sacrifice for cash. FRED. N. McCLAY, 5536 Magnolia-av.

FOR EXCHANGE—FIVE ACRES OF IRRIGAT- ed celery land, located at Son. Hart, Mich. This ground is especially adapted to general trucking. Price $3,500. Will exchange for equity in real estate. Walkerton Onion Co., 218 N Emerick-st., South Bend, Ind.

TO EXCHANGE—CHOICE INCOME APT. BLDG., renting for $7,400 per year; well located and always rented; splendid property; good investment; mtg. $30,000, 5%, 6 years. Want farm or other good property for equity of $16,000. Address H H 121, Tribune.

TO EXCHANGE — MY NEW HYDE PARK SIX flat, 1 mortgage for $18,000, 5½ per cent, and I will exchange equity for any other property actually worth $10,000. It is all rented at $3,450. Individual brick colonial porches, beam ceilings in dining rooms, etc. Address H H 202, Tribune.

TO EXCHANGE—ELEGANT 260 ACRE FARM in Illinois, improvements worth $30,000; good location and impr.; will trade clear or mortgaged for Chicago property. [MC Bliss].

REGINALD JENSON & CO., 2936 Washington-st.

S. S. BRICK BUILDING; RENTED TO ONE tenant for $2,700; no expense except taxes and insurance; incumbered $12,700. Will take smaller property for $5,000 equity. Address H F 285, Tribune.

NORTH SHORE PROPERTY. Will exchange my 140 acres, valued at $250 per acre, for South Side equity. Land is well located and of exceptional value. A. F. McKEOWN & CO., 4711 Lake-av.

WANTED—TO EXCHANGE ONE OF THE BEST 5 and 10c theaters on South Side, value $4,500, transfer corner, for nice country home; must be on lake or river; will trade in small place, balance cash. Address E X 250, Tribune.

TO EXCHANGE—WASH. PK. SUB.; MODERN stone front two flat; steel construction; first class; rents $990 yr.; want type vacant for equity. DENISON, JAMES, ADAMS & CO., 69 W. Washington-st.

EXCHANGE—1029 IRVING PARK-BLVD.: STM. heat, brick 2 flat bldg.; rents $40 and $37.50; 6 and 4 rooms; lot 25x124; 2 bldgs. 100. Will exchange equity for other clear property. REGELIN, JENSON & CO., 2936 Sheridan-rd.

TO EXCHANGE—38 ACRE IRRIGATED FRUIT ranch, clear; mile from Clarkston, Idaho; N. P. railway; for $5,000 Chicago equity; owner. Address H X 396, Tribune.

TO EXCHANGE—NORTH SIDE VACANT BUSI- ness corner, 66x125 ft.; price $7,500, clear; owner wants improved. C. A. TYDEN & CO., 30 N. La Salle-st.

EXCHANGE—666 FT. VACANT ON SHERIDAN- drive, Evanston, for modern apartment bldg. W. A. PRINDIVILLE, Cent. 1212. 1816 City Hall Sq. Bldg.

FOR EXCHANGE—7 RM. HOUSE ON HUM- phrey-av., O. Park; h. w. heat; paved street; want vacant or improved. CROKER & PELLES, Central and South-blvd.

HAVE 3 LOTS ON CHRISTIANA-AV., NEAR Chicago-av.; will exchange for North Side income property; will add cash. Address H D 587, Tribune.

TO EXCHANGE — BUSINESS PROPERTY; brick; no heat; 3 tenants; rents $1,200; mtg. $5,000; price $12,500. What have you for equity? RICHARD A. CONNELL, 127 N. Dearborn-st.

TO EXCHANGE—FOR SMALL FARM OR CLEAR income, clothing, dry goods business price $9,000; state particulars first letter. Address H E 478, Tribune.

TO EXCHANGE—CLEAR LAND FOR IM- proved Chicago property; will make liberal deals. OTTO F. PIETSCH, Washington-st.

WANTED—EQUITY CITY FLATS FOR MY MOD- ern Riverside home, 10 r.; lot 110x213; value $12,000. Address F K 459, Tribune.

I HAVE SOME ABSOLUTELY GOOD SECURI- ties that I will exchange for clear Chicago income property. Address H E 383, Tribune.

WILL EXCHANGE 148 AND 160 ACRE FARM, under cultivation, in North Dakota, for city improved. JAMES KING, 3007 W. Jackson-blvd.

WANTED—2 OR 3 FLAT BLDG. FOR EQUITY IN high grade 6 flat. Wilson sta. Rents $3,500 yr. Address F 408, Tribune.

40 ACRE FARM, 1 MILE FROM STATION, 3 hours from Chicago; fully improved; price $150 per acre. Address H E 326, Tribune.

10 UNINCUMBERED LOTS, MARSHFIELD, Wis., worth $5,000; will assume. Address P 273, Tribune.

EXCHANGE—200 ACRES CUTOVER LAND IN prosperous Isabella Co., Mich. Want Chicago improved. Address H E 389, Tribune.

PRESSED BRICK, 12 ROOM HOUSE; ARTESIAN water; assume or add cash; 61 miles S. W. DR. SMITH, Morris, Ill.

CORNER APARTMENT BLDG.; RENT $8,000; want farm or lands. J. C. Ficklin, 54 W. Randolph.

SLAUGHTERED — 6 ROOM HOUSE; 3 LOTS; want farm. J. C. FICKLIN, 54 W. Randolph-st.

EXCHANGE—$7,500 CLEAR INCOME. WANT small farm nr. Chicago. Address C 206, Tribune.

REAL ESTATE LOANS.

JOHN E. COLNON & CO., 99 WASHINGTON-ST. —Loans on real estate; best rates. We loan on security. Building loans a specialty.

LOANS ON CHICAGO IMP. PROPERTY, BUILD- ing loans at 6 to 7 per cent. CHANDLER, ELDERKIN & CO., 54 W. Washington-st.

PRIVATE MONEY TO LOAN ON CITY IM- proved; 5 and 5½ per cent. A. E. WESTMAN, 120 N. Clark-st.

W. F. MACQUEEN & CO., 187 MORTGAGE bankers, have removed to their new offices, 412 Ouis Bldg., 10 S. La Salle-st.

TO LOAN—$5,000 TO OWNER LIVING IN BRICK home or flat; 5½% interest; no agents. Address H E 397, Tribune.

MONEY TO LOAN AT LOWEST RATES ON IM- proved Chicago real estate security. JOHN B. KNIGHT & CO., 14 W. Washington-st.

SECOND MORTGAGE LOANS MADE PROMPT- ly on Chicago property; loans made for $1,000 or more at current rates; no commission if security is good. Room 34, 54 W. Randolph-st.

MONEY TO LOAN ON IMPROVED REAL ES- tate at current rates. GEORGE M. POND & CO., 88 & 90 W. Washington-st.

TO LOAN—$15,000 IN AMOUNTS UP TO $4,000 on good homes and flats, 5½% interest; no agents. Address H A 102, Tribune.

MONEY TO LOAN ON SECOND MORTGAGES; no delay; no fees in Chicago; money ready; no delay; any quantity. WOOLF, 1000 Rector Bldg.

MONEY TO LOAN AT CURRENT RATES. GEO. G. HENRY & SON, 8 S. Dearborn-st.

MONEY TO LOAN—AMOUNT $1,000 TO $5,000, 5½% to close. M. N. HEART & CO., 29 S. Dearborn-st.

MONEY FURNISHED QUICKLY FOR GOOD real estate improvements. MADDEN BROS., 149 S. Dearborn-st.

SECOND MTG. LOANS, $100 TO $3,000; EASY terms; lowest rates; money ready. CHAS. P. BOWERS, 108 S. La Salle-st.

LOANS ON REAL PROPERTY AT BEST TERMS. EDGAR M. SNOW & CO., 29 W. MONROE-ST. Washington-st., make small loans on improved Chicago real estate at lowest current rates.

$500, $750, $1,000, $2,000, $10,000, AND OTHER sums to loan on real estate. H. D. DE YOUNG & CO., E. 802, 29 N. Dearborn-st.

REAL ESTATE LOANS.

ARE YOU SHORT OF FUNDS

WITH WHICH TO BUILD?

If you have a good lot, will furnish money at 6%. NO COMMISSION. Prepare plans and specifications FREE and build complete. Call and talk it over without our ARCHITECT.

Royal Construction Co.

BANK FLOOR, 160 W. JACKSON-BLVD. NEAR LA SALLE-ST.

CENTRAL TRUST COMPANY OF ILLINOIS, 125 W. MONROE-ST.

FIRST MORTGAGE LOANS MADE ON IMPROVED CHICAGO AND SUBURBAN PROPERTY.

MONEY TO LEND—

On real estate at current rates. GOOD BUILDING LOANS made to responsible parties.

HIBERNIAN BANK, Clark and Monroe-sts.

MONEY TO LOAN ON CHICAGO REAL ESTATE Have fund to loan at 5%. Building loans a specialty. Quick service. Small loans desired. Lowest rates. Main 1010. 1210 Chamber of Commerce.

NOT TO EXCEED 35 TO 50% OF MARKET value—We place your money for you on improved acreage and income city property in the Yakima Valley for 5% per to you. References, Yakima Valley Bank, North Yakima, Wash. Write us the amount you wish to loan and we will place it for you. Yakima Valleys Orchard Co., North Yakima, Wash.

SECOND MORTGAGE LOANS— If we can show you in plain figures that you can save money by placing a loan with us, why deal elsewhere? It will cost you nothing to get our figures. We'll guarantee to save you money. WEATHERLY & COMPANY, 1219 FIRST NATIONAL BANK BLDG.

SECOND MORTGAGES PURCHASED OR LOANED UPON AT FAIR DISCOUNT, $200 UPWARDS, ON INCOME PROPERTY. CENTRAL REALTY CO., ROOM 1111 HART- FORD BLDG. [CENTRAL 1722.]

LOANS ON REAL ESTATE in amounts from $500 to $10,000. COOPER, FARWELL & ELLINWOOD, 25 N. Dearborn-st.

SECOND MORTGAGE LOANS MADE ON COOK Co. and Chicago real estate. Rates the lowest; terms the best; money always ready; quick service. SECOND MORTGAGE BANKERS, Room 907, 8 S. Dearborn-st. Cent. 0619.

MONEY TO LOAN IN ANY AMOUNT FROM $5,000 to $100,000, interest 4½ to 5% per cent; liberal prepayment privileges. BUILDING LOANS especially desired in good sections. HENRY L. KNOTT, 1402 Ashland Block.

MONEY TO LOAN ON IMPROVED CHICAGO REAL ESTATE. LIBERAL BUILDING LOANS MADE. CHICAGO REAL ESTATE MORTGAGE CO., Inc., 125 S. Clark-st., Room 440. Phone Randolph 717.

THE MERCANTILE BANK— FRANK RANSFORD & CO.

COR. JACKSON BLVD. AND LA SALLE-ST. LOANS MADE ON CHICAGO REAL ESTATE. APPROVED GOLD MORTGAGES FOR SALE.

MONEY TO LEND—ON IMPROVED OR BEING improved Chicago real estate, in sums of $1,000 and up, at lowest rates. BUILDING LOANS A SPECIALTY. REAL ESTATE DEPT. UNION TRUST CO., 78 DEARBORN-ST.

TELL US WHAT YOU WANT, AND WE WILL tell you what it costs without charge. Loans and plans without commission. We erect extra warm bldgs.; 17 years' experience. ALLISON CONTRACTING CO., 225 N. Dearborn-st.

5% LOANS ON IMPROVED CITY REAL ES- tate; 10 year loans, with annual payments if desired. ARTHUR B. CODY, Mortgage Loan Agt. Room 1200, Fire Insurance Co., 226 S. La Salle-st. Tel. Wabash 2868.

JOHN P. MARSH & COMPANY, BANKERS, 1020 TRIBUNE BUILDING. Represent large estate interests. Funds for several corporations and many individuals.

BUILDING LOANS A SPECIALTY.

MORTGAGE LOANS ON IMPROVED CITY real estate promptly made by Massachusetts Mutual Life Insurance Company. GEO. W. SPRINGER, Manager, Central 3049 2001 Harris Trust Bldg.

MAKE YOUR VACANT PROPERTY AN INCOME. We will buy your vacant property, furnish plans, and finance the construction of any kind of building. JOHNSON & COOLIDGE, 2326 W. Madison-st.

MONEY TO LOAN ON IMPROVED PROPERTY, from $1,000 to $20,000; lowest rates; answer within 24 hours. WILLIAMS & MICHAEL, 74 W. Washington-st.

$500 TO $10,000 TO LOAN ON WEST SIDE REAL estate. We handle our own funds. Building loans, Prompt action; no delay. H. J. McCORTNEY, WENDELL & CO., Madison and Ashland

MONEY LOANED ON CHICAGO REAL ESTATE. Mortgages, $5,000, $10,000, $25,000. American Bond and Mortgage Co., Bank Floor, 100 W. Adams- son-blvd., near La Salle-st. Phone Wabash 2626.

GREENBAUM SONS BANK AND TRUST CO.— Money on hand to loan on Chicago real estate; building loans a specialty; lowest rates. Corner CLARK AND ADOLPHUS STS.

CENTRAL REAL ESTATE LOANS MADE without commission. NORTHWESTERN MUTUAL LIFE, 1st floor, 105 W. Adams-st. Scott Bond, Special Loan Agent, 25 N. Dearborn-st.

SECOND MORTGAGE LOANS, ANY AMOUNT, in 24 hours, at 6 per cent. Pay back as you wish. It will be to your interest to see us first. H. D. BROWN & CO., 29 S. Dearborn-st.

NO COMMISSION. NO DELAYS—LOANS ON real estate, Chicago and suburbs, improved and vacant; also building loans. 20 phones, all Randolph 3000. H. O. STONE & CO., 76 W. Monroe-st.

MONEY TO LOAN ON CHICAGO & SUBURBAN REAL ESTATE. OGDEN, SHELDON & CO., 192 S. Clark-st.

MONEY TO LOAN ON REAL ESTATE AT VERY lowest rates. MEAD & COE, 66 W. Washington-st.

2D MORTGAGE LOANS IN 24 HOURS; $100 UP; easy terms; no absurd ex. expense. Cent. 2625. G. SALE, 1108 Unity Bldg.

WANTED—FROM PRIVATE LADY OR GENTLE- man, $250, first mortgage on California farm; or will sell cheap. Address S 221, Tribune.

MORTGAGES FOR SALE.

FOR SALE—FIRST MORTGAGE—$5,000; PAY- able $2,500 one year, $2,500 two years, 6 per cent. Secured by vacant property worth three times amount of loan. WILL DISCOUNT this mortgage ON INTERESTING BASIS. Chicago Title & Trust Co. has approved title and papers. Address H E 406, Tribune.

FINANCIAL.

GUARANTEED 7 PER CENT STOCK—

The stock of an Illinois corporation sells at par and guarantees to pay 7 per cent annual dividends. Chicago company. Address H E 485, Tribune.

RATED MERCHANTS AND MANUFACTURERS desiring financial assistance, write for personal interview. R. B. HIGBEE, Financier, P. O. Box 703, Chicago.

HIGH GRADE NOTES AND ACCOUNTS PUR- chased. Well rated firms only need apply. Address R. B. HIGBEE, Financier, P. O. Box 703.

WE BUY HEIRS' ESTATES IN TRUST AND probate claims against estates; loans on same. Probate Investment Co., 420 Ashland Block.

LIFE INS. LOANS AND INVESTMENTS.

I WRITE LIFE INSURANCE IN LEADING legal reserve companies; will loan you enough to pay your premium and an additional amount if you need it; I charge 6 per cent per annum; no more. Address F A 205, Tribune.

I WRITE LIFE INSURANCE IN LEADING legal reserve companies; will loan you enough to pay your premium and an additional amount if you need it. I charge 6 per cent per annum; no more. Address F A 205, Tribune.

WE MAKE SMALL LOANS AT 7 PER CENT PER annum and at same time insure your life in any company. MARSHALL & CO., 105 Monroe-st., R. 412.

LIFE INSURANCE POLICIES PURCHASED; loans on same; higher cash and loan values than companies. JOHN C. FOX, 40 N. Dearborn-st.

SMALL LOANS AND LIFE INS., IN ANY COM- pany. MARSHALL, 105 W. Monroe-st., R. 912.

PERSONAL PROPERTY LOANS.

MONEY TO LOAN, 1 PER CENT; NO OTHER charges; on diamonds, watches, and jewelry. FIRST STATE PAWNERS' SOCIETY, 22 Washington-st., corner Dearborn.

75 PER CENT OF THE VALUE LOANED ON

Marshall Field & Co.

Furniture Designed for Comfort Reasonably Priced.

In response to our demand for comfort in Furniture greater care is being exercised today with reference to the construction than has ever been done before. Not alone must a chair possess good lines, it must contribute to bodily ease and restfulness as well. The comprehensiveness of our assortments makes possible the ready selection of an upholstered piece for every purpose. *Fifth Floor.*

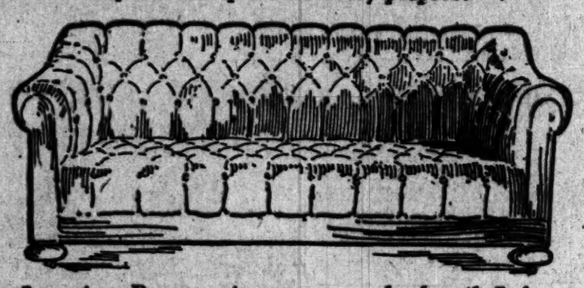

Luxurious Davenports, our own make, length 7 feet, in denim, $69.00.

Tufted Wing Chairs, of excellent construction, like illustration, in denim —$24.00.

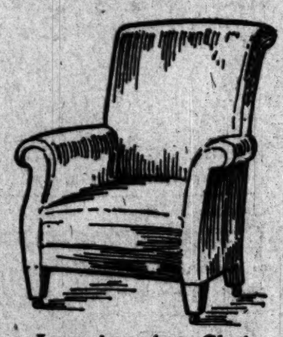

Luxurious Arm Chairs, thoroughly comfortable, like the illustration—$32.00.

Unique Summer Furniture in Great Displays

Makers of our Summer Furniture in all its branches have vied with each other in the production of pieces that not only are picturesque but most practical. Every available place may be made extremely attractive as well as serviceable by the use of well chosen Summer pieces. *Eighth Floor.*

A visit to the Summer Furniture displays will be a revelation as to the possibilities for cool enjoyment during the summer months.

Sale of American Cut Glass—Ten Fine Examples, Each at $2

In order to include all of these pieces within the $2.00 limit the closest pricing has been necessary—in addition to our exceptional saving on the purchase. Several especially seasonable pieces are included in the variety. *Second Floor.*

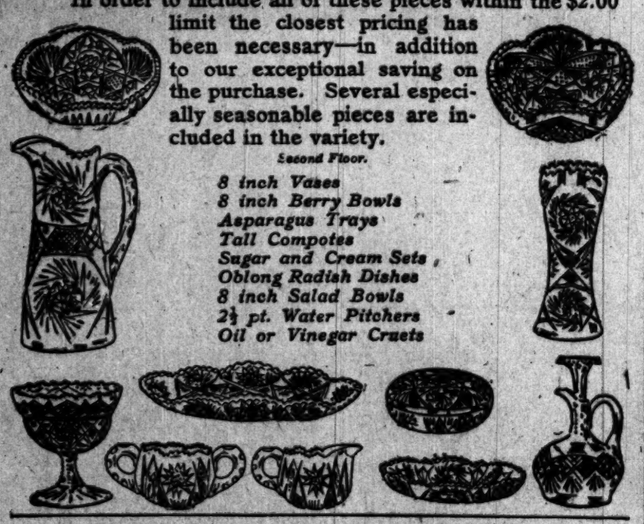

8 inch Vases
8 inch Berry Bowls
Asparagus Trays
Tall Compotes
Sugar and Cream Sets
Oblong Radish Dishes
8 inch Salad Bowls
2½ pt. Water Pitchers
Oil or Vinegar Cruets

Lamps—Wicker Pottery and Glass—For Summer Use

A fine assortment of designs and sizes in imported Wicker Basket Lamps, with silk or paper lined shades, yellow, green, rose and red colorings, complete at from $10 upward. *Second Floor.*

Besides these we display a full line of Pottery and Glass Lamps, fitted for oil or electricity, with shades especially designed for Summer homes.

CARSON PIRIE SCOTT & CO

The May Sale of Washable House Dresses

$2.95

Smart, neat tailored appearance, and excellent fit characterize our entire assortment of house dresses. The materials are lawns, percales and ginghams in a pleasing assortment of colors.

2,000 Dresses at, each, **$2.95**

Attractive, becoming house dresses in light blue, pink, lavender, tan and white, in solid colors, checks and stripes, in lawns, percales and ginghams.

The May Sale of Women's Undermuslins

$2.95 $3.95

The value giving is important—the two petticoats illustrated are among the specials prepared.

At $2.95 An ideal petticoat for the present fashion, and while it has the narrow straight lines, the deep inlaid plaited flounce of lace gives the necessary fullness about the feet. The abundance of lace used is of a very choice quality.

At $3.95 Every customer will recognize at once the extra value giving of this offering. The exquisite flounce of choice all-over laces with wide, fine embroidery band, ribbon drawn above, finished with sunflower bow, makes a charming creation.

THIRD FLOOR, NORTH ROOM

A thousand satin and mistral voile coats, $25

An eastern maker, whose reputation is worth a fortune, made us about 300 coats from his surplus materials, and at a price which shows

a saving of fully 25 per cent

The mistral voile coats are made over silk and are trimmed with novelty braid. The collection comprises black and a wide variety of colors.

$25

More than a dozen styles in plain satin or double faced charmeuse; the satins silk lined throughout. All show graceful lines and high grade tailoring.

In addition to the four styles illustrated, there are fifteen more, each representative of a popular spring fashion. *Second floor, State st.*

Mandel Brothers

Ford

THE UNIVERSAL CAR

Time has tested all its parts. Ford security is physical as well as financial. Vanadium steel has given it maximum strength and toughness—with minimum weight. And by all tests it is the one safest car. Another reason why every third car in America this year will be a Ford.

All Fords are Model T's—all alike except the bodies. The two passenger runabout costs $590—the five passenger touring car $690—the delivery car $700—the town car $900—f. o. b. Detroit, completely equipped. Get latest catalogue from Ford Motor Company, 1444 Michigan Ave., Chicago.

RESORTS AND HOTELS RESORTS AND HOTELS

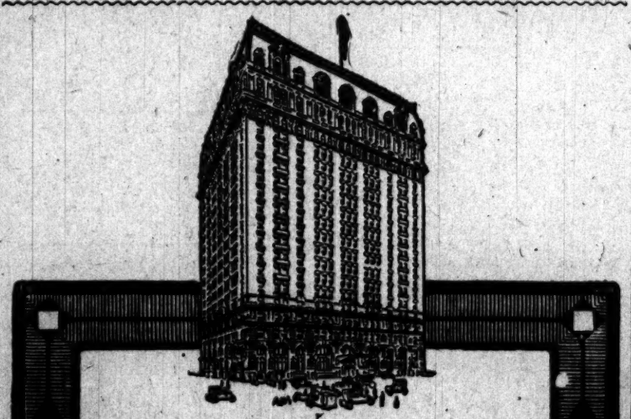

Hotel La Salle

Chicago's Finest Hotel

UNEQUALED EQUIPMENT

RATES:

One Person	Per Day
Room with detached bath	$2 to $3
Room with private bath	$3 to $5
Two Persons	**Per Day**
Room with detached bath	$3 to $5
Room with private bath	$5 to $8

Connecting rooms and suites as desired

La Salle at Madison Street

CHICAGO

ROYAL MUSKOKA HOTEL, Muskoka Lakes, Canada. Situated in center of this famed lake and island region—All modern city hotel comforts—Few hours from Chicago—Golf, tennis, fishing, bathing. Special rates for July. Illustrated booklet from

L. W. MAXSON

ROYAL MUSKOKA P. O. ONTARIO

Hotel Dennis

Atlantic City, N. J. Directly on the Ocean front.

WILLIAM J. BURTY.

F. N. Matthews & Co.

Outfitters to Women

21 E. Madison Street

Between State and Wabash

Tailored Suits Coats - Dresses Waists

A fascinating presentation of spring clothes for women. It shows forcibly the prestige of the Matthews specialty shop.

Individuality of Creations

Comprehensiveness of Assortments

Uniform Moderateness of Price

All this is good, but there is one great thing more that is worth as much to you perhaps as the value of your purchase.

An Incomparable Service

in which there is absolute satisfaction because our equipment enables us to perform that which we promise.

THIS SUIT WILL BE

A Special Attraction For Today at

$35.00

WORTH CONSIDERABLY MORE

It is one of the latest models and comes in navy, Copenhagen, turquoise, gray, tan and violet.

RESORTS AND HOTELS RESORTS AND HOTELS

Make It Your Country Home for the Summer

You can be within ten minutes' ride of business and city attractions, yet with your family enjoy the quiet and rest of the country or seashore. All the comforts of an elegant home without any of the household cares. Large, airy apartments, plenty of amusements and excellent food temptingly served on the American or European plan.

Chicago Beach Hotel

51st Blvd. & Lake Shore, Chicago (Tel. H. P. 4000)

SOSAWAGAMING CAMP

A summer camp for recreation and tutoring. Boys 10 to 20 years of age. Real camp life. Mountain air, pine forests, rivers and lakes. Fishing, swimming, canoeing. 90 miles north of Marquette, Mich. On Lake Superior. Careful personal supervision. Terms moderate. For booklet address

CLARENCE E. SNYDER, A. M., Wauseka, Ill.

Where Will I Spend My Vacation?

I know! Visit Lakamiere Hotel on beautiful Oconomowoc Lakes, Wisconsin. Open from May 15 to Nov. 15. Cottages for family by the week or month with table board. Three hours' ride from Chicago. 6 trains daily. One hour ride from Milwaukee. 115 miles northwest of Chicago.

Call or 'phone Tribune Resort Bureau for views and information, or address

James O'Conner, Prop., or W. H. Perthesius, Mgr.

R. F. D. No. 30, Oconomowoc, Wis.

SUBSCRIBE FOR THE TRIBUNE.

ADVERTISE IN THE TRIBUNE.

RESORTS AND HOTELS

BRIGGS HOUSE

Randolph and Fifth Aves., Chicago. A hotel where the traveling public are given first-class accommodations at moderate cost one block from the City Hall in the heart of all public buildings and theaters. Equipped with the most modern conveniences. 500 rooms, 300 are with private bath. Rates, $1.50 and $2 per day with private bath $1.50 and $2.00 per day. The cuisine is famous for its homelike individuality. One of the features of this restaurant is a table d'hote dinner served daily from 5 to 8 p. m. Price, one dollar. Also a la carte service from 12 m. to 8 p. m. Prices moderate.

THE CAFE

RICHELIEU & ONTARIO NAVIGATION CO.'S HOTELS

Lower St. Lawrence River

Manoir Richelieu, MURRAY BAY, P. Q.

Tadoussac Hotel, TADOUSSAC, P. Q.

Season June 19th to Sept. 15th.

Immunity from Hay Fever and Asthma.

EDUCATIONAL

Rockford College for Women

(64th Year) Rockford, Illinois

First rank. B. A. and B. S. liberal culture, with elective vocational courses that fit for life and for self-support. Faculty in close touch with the girls. Chosen body of students. Health and safety guaranteed. Pure air, pure artesian water, 100 acre campus. New fire-proof dormitory, electric light, steam heat. Gymnasium, athletic field. Catalog.

JULIA H. GULLIVER, Ph. B., LL. B., Pres.

To Teach Boys to Live

700-ACRE FARM in operation under expert supervision and management. Horses and herd, sheep. Mechanical tractors.

SHOPS complete in every detail.

Boys may live in CAMP or DORMITORY.

DINING HALL: Irish for its wise and home-like.

Meals planned for HEALTH.

Beautiful lake with WATER SPORTS wisely supervised.

Character, Helpful Effectiveness, Reflective Effort and Social Spirit.

A self-maintained community of good endeavor and resultant success.

Not a commercial venture. A school of LEGITIMATE ACTIVITY, not DEGENERATING IDLENESS. For particulars apply to

THE INTERLAKEN SCHOOL,

Rolling Prairie, Indiana.

Farm and Camp session begins June 20.

PATERSON MILLINERY SCHOOL

Now here your course is finished. Special advantages if you call before May 15th. Call at once.

ROOM 611, 81 EAST MADISON ST.

HILLCREST SCHOOL

Summer Home Camp for Girls under thirteen. All attractive features of girl life. Girls sleep in modern brick home. Home influences. Brief morning lessons, rest of time picnics, drives, hikes, swimming, dress.

Miss Sadie M. Davison, Principal, Sumner Hill, Ill.

THE BERLITZ SCHOOL OF LANGUAGES

AUDITORIUM, Congress St. and Wabash Ave.

SCHOOL OPEN ALL SUMMER.

Lessons at School or Residence. Telephone Harrison 1000.

Shorthand and Typewriting

"To be Gregg-trained is to be well trained."

Attend day or night sessions. Send for catalog.

GREGG SCHOOL 23 South Wabash Ave. Phone Central 6000

BARRETT INSTITUTE

Shorthand, Typewriting and Office Practice. Majestic Building, 29 Monroe St.

STAMMERERS Write me for a cure. I will give you advice free. I cured myself after stammering for nearly 30 years. N. Bogue, 1469 N. Illinois St., Indianapolis, Ind.

TRIBUNE AD and RESULT are twin brothers